

Trade Theory(2nd Year)

Multiple Choice
Practice
Questions for
ONLINE/OMR
AITT-2020
PAINTER GENERAL

CRAFT & ARTISTIC WORK

1.What is used in a vinyl cutting machine for curing of link ?

- (a)LED Lamps
- (b)Fluorescent Lamp
- (c) 1000w bulb
- (d) 60w bulb

2. Which media is specially made for vinyl printing machine ?

- (a)white paper
- (b)Roll sticker
- (c)Roll-fed media
- (d)Double side paper

3. What are the types of vinyl ?

- (a)Adhesive vinyl and non adhesive vinyl
- (b)Adhesive vinyl and heat transfer vinyl
- (c)Adhesive vinyl and double sided adhesive vinyl
- (d)Adhesive vinyl and double sided non adhesive vinyl

4. What is vinyl?

- (a)A plastic thin sheet
- (b)Double sided thin sheet
- (c)Double sided adhesive thick sheet
- (d)A self-adhesive plastic thin sheet

5. What is the use of a grit roller in a plotter cutter?

- (a)To raise and lowers the push rollers during loading of a medium
- (b)To move the cutter pen to the left and right
- (c)To move the medium forward and backward
- (d)To push the medium against the grit roller

6. Which part is used to feed the medium forward or backward in a plotter cutter?

- (a)Pen carriage
- (b)Grit roller
- (c)Push rollers
- (d)Media set lever

7.Which part supports to push rollers raise and lower during loading of a medium?

- (a)Media set lever
- (b)Pen carriage
- (c)Grit roller
- (d)Push roller

8.What is the use of pen carriage in plotter cutter?

- (a)To feed the medium forward and backward
- (b)To push the medium against the grit rollers
- (c)To raise and lowers the push rollers during loading of a medium
- (d)To move the cutter pen to the left and right

9.what is the work of hook tweezers ?

- (a)To add high tension vinyl
- (b)To remove larger cutting pieces from the vinyl
- (c)To remove high tension vinyl
- (d)To hook the medium

10.Which vinyl is used for polyester fabric?

- (a) Removable(indoor)vinyl
- (b) static cling vinyl
- (c) heat transfer vinyl
- (d)permanent(outdoor)vinyl

11. Which type of vinyl is used to stick with the help of the power of static electricity?

- (a) Removable(indoor)vinyl
- (b)Heat transfer vinyl
- (c) permanent(outdoor)vinyl
- (d) cling vinyl

12. What is HTV refer?

- (a)Heat transfer vinyl
- (b)Heat treated vinyl
- (c)High tension vinyl
- (D)High treated vinyl

13. Which tool is used for weeding?

- (a)Copper sheet
- (b)Cutting blade

(c) Fine tweezers

(d) Utility knife

14. Which tool is most essential for vinyl cutting?

(a) Copper sheet

(b) Cutting blade

(c) Fine tweezers

(d) Utility knife

15. What is the angle of cutting blades commonly used for vinyl cutting?

(a) 25° 50° 100°

(b) 30° 45° 60°

(c) 30° 50° 60°

(d) 30° 45° 90°

16. Which tool is used to smoothen the vinyl film surface and prevent uneven or damaged end?

(a) Cutting blade

(b) Copper sheet

(c) Squeegee

(d) Fine tweezers

17. Which material is used for vinyl or radium pasting?

(a) Transfer tape

(b) A4 paper

(c) Masinf tape

(d) Insulation tape

18. What is the function of vinyl cutter?

(a) To draw a pattern

(b) To draw a design

(c) To cut a pattern

(d) To show a pattern

19. What is the use of vinyl plotter?

(a) To cut a pattern

(b) To draw a pattern

(c) To print a pattern

(d) To show a pattern

20. What is the use of reflective vinyl?

(a) To cut or printing

(b) Only for printing

(c) Only for cutting

(d) To cut solids

21. What is the use of translucent rolled vinyl?

(a) To cut or printing

(b) Only for printing

(c) To cut solids and printed

(d) Only for cutting

22. What is the process of removing the unwanted vinyl from cut design?

(a) Cleaning

(b) Buffing

(c) Spraying

(d) Weeding

23. How to remove a small bubble from a vinyl sticker?

(a) Use a plotter cutting machine

(b) Use a needle to prick the bubble, allowing the trapped air to escape

(c) Destroy the vinyl as useless

(d) By pressing the bubbles

24. Which process to dig up all little pieces without destroying any damage?

(a) Spraying

(b) Cleaning

(c) Weeding

(d) Buffing

ANSWERS- CRAFT & ARTISTIC WORK

1-a, 2-c, 3-b, 4-d, 5-c, 6-b, 7-a, 8-d, 9-b, 10-c, 11-d, 12-a, 13-c, 14-b, 15-b, 16-c, 17-a, 18-c, 19-c, 20-a, 21-c, 22-d, 23-b, 24-c

WOODEN ARTISTIC DECORATION

1. Which process is done before polishing or varnishing a wood?

- (a)Sanding
- (b) Primering
- (c)Painting
- (d)Rubbing

2. Which paper is used to remove extra material from wooden surface and gives smooth finish?

- (a)Crepe paper
- (b)Oil paper
- (c)Sand paper
- (d)Tissue paper

3. Which polish paper is used for rough surface?

- (a)60 to 80 grit No.
- (b)150 to 220 grit No.
- (c)220 to 320 grit No.
- (d)320 to 400 grit No.

4.Which material is used for polish paper?

- (a)Fibre, Cotton, Paper
- (b)Mud, Wood, Concrete
- (c)Copper, Lead, Tin
- (d)Sand, Glass, Grit

5.Which technique is best for light sanding on a surface?

- (a)Machine sanding
- (b)Multi tool sanding
- (c)Block hand sanding
- (d)Belt sanding

6. What is the best way of sanding on wood?

- (a)Vertical towards grain
- (b)Horizontal towards grain
- (c)Slanting towards grain
- (d)Clockwise towards grain

7.What is the use of orbital sander?

(a)Remove old putty

(b)Remove old paint

(c)Remove old plaster

(d)Remove old rust

8.What material is used to fill hack holes of wood before applying varnish?

(a)Sand and cement

(b)Sawdust and Fevicol

(c)Enamel putty

(d)N.C putty

9.Which putty is used in installation and repairing of window glass planes?

(a)Polyester putty

(b)N.C putty

(c)Enamel putty

(d)Glazing putty

10.What is used to fill up the dents ,cracks and unevenness of the surface to become uniform and even?

(a)Sealant

(b)Silicon

(c)Plaster of Paris

(d)Putty

11. Which powder is used before polishing wood furniture?

(a)Color powder

(b)Silicon powder

(c)Raw sienna powder

(d)Bleaching powder

12.Which medium is used to thin varnish?

(a)Water

(b) N.C. thinner

(c)Reducer

(d)Turpentine

13. Which transparent coating is used to protect wood and ply from termites?

- (a) Paint
- (b) Powder
- (c) Varnish
- (d) Primer

14. How to apply the varnish on the surface?

- (a) Mulmul cloth
- (b) Brush
- (c) Dipping
- (d) Flow

15. How to apply French polish on a wooden surface?

- (a) Brush
- (b) Spray
- (c) Cloth
- (d) Dipping

16. What is the use of raw sienna, burnt sienna, umber and mahogany powder?

- (a) Apply on wood before polishing
- (b) Apply on wood after polishing
- (c) Apply on metal before polishing
- (d) Apply on metal after polishing

17. Which media is used for thinning French polish?

- (a) Turpentine
- (b) Water
- (c) Reducer
- (d) Spirit

18. What is the minimum room temperature while French polishing?

- (a) 28°C
- (b) 20°C
- (c) 18°C
- (d) 15°C

19. What type of paint is enamel, nitro cellulose and polyurethane?

- (a) Gel based
- (b) Solvent based
- (c) Powder based
- (d) Water based

20. What is the type of Luster, plastic and OBD paint?

- (a) Water based paint
- (b) Oil based paint
- (c) Gel based paint
- (d) Solvent paint

21. What are the main types of paints?

- (a) Liquid and Gel based
- (b) Water and Powder based
- (c) Oil and Gel based
- (d) Oil and Water based

22. Which consists of pigment, binder, solvent and additives?

- (a) Paint
- (b) Varnish
- (c) Linseed oil
- (d) Lacquer

23. Which pigment liquid after application to a surface in a thin layer converts to a solid film?

- (a) Clay
- (b) Paint
- (c) Varnish
- (d) Oil

24. What medium is used for thinning enamel putty?

- (a) Water
- (b) Turpentine
- (c) N.C thinner
- (d) Spirit

25. Which is a common carrier used in oil paint?

- (a) Coconut oil
- (b) Groundnut oil
- (c) Linseed oil
- (d) Glue

26. Which component is used to improve the production and storing properties of a paint?

- (a) Pigment
- (b) Binder
- (c) Solvent
- (d) Additives

27. Which liquid is used in emulsion paint as thinner?

- (a) Water
- (b) Turpentine
- (c) Spirit
- (d) Kerosene

28. Which components is used to reduce the viscosity of the paint?

- (a) Pigment
- (b) Binder
- (c) Solvent
- (d) Additives

29. Which material holds the particles of pigment together in paint?

- (a) Solvent
- (b) Binder
- (c) Additives
- (d) Holder

30. What is Wax, linseed oil, glue and plant gum?

- (a) Natural oils
- (b) Natural pigments
- (c) Natural additives
- (d) Natural binders

31. Which protects the substrate from the harmful effects of ultra violet light?

- (a) Additives
- (b) Solvent
- (c) Binder
- (d) Pigment

32. What is used for colouring paint, ink, plastic, fibre, cosmetics, food and other material?

- (a) Binder
- (b) Solvent
- (c) Pigment
- (d) Additives

33. Which additive that reduces and hinders the formation of foam in paint?

- (a) Anti-setting
- (b) Dispersing
- (c) Deformer
- (d) Wett

34. Which include deformers, wetting, dispersing agents, thicker and anti setting agents?

- (a) Pigment
- (b) Binder
- (c) Solvent
- (d) Additives

35. Which are primary color pigments?

- (a) Green, Orange, Violet
- (b) Red, Blue, Green
- (c) Yellow, Red, Orange
- (d) Red, Yellow, Blue

36. Which chemical compound delay solidification of a paint pigment during storage?

- (a) Anti fungal agent
- (b) Anti setting agent
- (c) Anti former agent
- (d) Drying agent

37. What is bitumen, glue and polymers?

- (a) Organic binder
- (b) Inorganic binder
- (c) Organic pigment
- (d) Inorganic pigment

38.What makes paint opaque?

- (a)Pigment
- (b)Binder
- (c)Solvent
- (d)Additives

39.What is used to protect all surfaces from the effects of water and sunlight?

- (a)Oil
- (b)Paper
- (c)Paint
- (d)Clothing

40.What is used to decorate all sorts of an object?

- (a)Paint
- (b)Plastic
- (c)Fibre
- (d)Pigment

41.Which material stops metal from rusting?

- (a)Water
- (b)Paper
- (c)Cloth
- (d)Paint

42.Which is a good way to give important information to people?

- (a)Action
- (b)Communication
- (c)Painting signs
- (d)Writing

43.Which enamel paint creates texture after applying on a surface?

- (a)Aluminium paint
- (b)Hammer tone paint
- (c)Acrylic paint
- (d)N.C paint

44.What is Q.D paint?

- (a)Quick Deformer
- (b)Quick Dilute

(c)Quick Dry

(d)Quick Drill

45.What is A.D paint?

- (a)Acrylic Deformer
- (b)Air Dry
- (c)Anti Deformer
- (d)Anti Drier

46.Which paint is the best for electric poles, oil storage tanks and hot water pipes?

- (a)N.C paint
- (b)Aluminium paint
- (c)Hammer tone paint
- (d)Enamel paint

47.Which material is used to remove stains from wood?

- (a)Spirit
- (b)Sanding
- (c)Bleach
- (d)Thinner

48.Which tool is used for filling a wood putty?

- (a)Glazier knife
- (b)Scraper knife
- (c)Stain marker
- (d)Round marker

49.Which material is used to fill hack screw and nail holes on wooden surface before applying polish?

- (a)Whiting and Glue
- (b)Enamel putty
- (c)P.U putty
- (d)Saw dust and Glue

50.Which is a clear transparent liquid apply on wood?

- (a)Whiting and Glue
- (b)Polish
- (c)Varnish
- (d)Coat

51. Which material partially protects wood from denting by compression?

- (a) Sprit
- (b) Linseed oil
- (c) Soya oil
- (d) Turpentine

52. Which primer is used on wooden surface?

- (a) White oil primer

(b) Red oxide primer

(c) Water primer

(d) Zinc chromatic primer

53. Which paint is used for wooden articles?

(a) Emulsion paint

(b) Enamel paint

(c) Stoving paint

(d) Epoxy paint

ANSWER- WOODEN ARTISTIC DECORATION

1-A, 2-C, 3-A, 4-D, 5-C, 6-A, 7-B, 8-B, 9-D, 10-D, 11-C, 12-D, 13-C, 14-B, 15-C, 16-A, 17-D, 18-A, 19-B, 20-A, 21-D, 22-A, 23-B, 24-B, 25-C, 26-D, 27-A, 28-C, 29-B, 30-D, 31-D, 32-C, 33-C, 34-D, 35-D, 36-B, 37-A, 38-A, 39-C, 40-A, 41-D, 42-C, 43-B, 44-C, 45-B, 46-B, 47-C, 48-C, 49-D, 50-C, 51-B, 52-A, 53-B

BUILDING DECORATIVE PAINTING

1. Who improves the appearance of a building and protect it from damages?

- (a) Contractor
- (b) Engineer
- (C) Architect
- (d) Painter

2. What is the name of greenish black layer on the terrace due to rain fall?

- (a) Moss
- (b) Algae
- (c) Grass
- (d) Fungus

3. Which type of paint applied on the wall inside house?

- (a) Indoor paint
- (b) Inside paint
- (c) Interior paint
- (d) Internal paint

4. Which process is the best way to clean walls before applying exterior paints?

- (a) Orbital sander
- (b) Spray wash
- (c) Flow wash
- (d) Sand blaster

5. Which types of paint finish suitable for old and problematic wall surface?

- (a) Oil paint
- (b) Plastic paint
- (c) Luster paint
- (d) Lime wash

6. Which traditional finish used to decorate and protect porous wall surface?

(a) Lime wash

(b) Oil bound

(c) Plastic paint

(d) Enamel paint

7. Which paint can be applied directly on cement walls without any primer?

- (a) Plastic emulsion
- (b) Luster paint
- (c) Satin paint
- (d) Dry distemper

8. Which water based wall paint, consist of chalk lime, glue and water?

- (a) Premium emulsion
- (b) Oil bound
- (c) Dry distemper
- (d) White wash

9. What are the two types of OBD?

- (a) Metallic and synthetic
- (b) Acrylic and metallic
- (c) Synthetic and acrylic
- (d) Gloss and matt

10. What does oil bound distemper consist of?

- (a) Pigment-Resin-Solvent
- (b) Pigment-Linseed oil and water
- (c) Pigment-Binder-Thinner
- (d) Pigment-Glue-Water

11. What is the thinning medium of oil bound distemper?

- (a) Turpentine
- (b) Sprit
- (c) Kerosene
- (d) Water

12. What is the form of oil bound distemper?

- (a) Powder
- (b) Paste
- (c) Liquid
- (d) Solid

13. Which is the cheapest paint for walls?

- (a) Enamel
- (b) Luster
- (c) Oil bound
- (d) Lime wash

14. What is lime and ochre?

- (a) Natural pigments
- (b) Natural varnish
- (c) Artificial paint
- (d) Artificial resins

15. What is the colour of lime wash?

- (a) Yellow
- (b) Blue
- (c) Green
- (d) White

16. What is primer?

- (a) Base coat
- (b) Under coat
- (c) Finish coat
- (d) Top coat

17. What ensures better adhesion of the paint to the surface?

- (a) Sanding
- (b) Pre-treatment
- (c) Primer
- (d) Base coat

18. What is a polymer-modified white cement based water thinkable undercoat product?

- (a) Plaster of Paris
- (b) Wall primer
- (c) Wall plaster

(d) Emulsion paint

19. Which is used to fill fine pores and makes wall surface ready for painting?

- (a) Sanding
- (b) Basecoat
- (c) Putty
- (d) Primer

20. Which increases paint durability and provides additional protection to the surface?

- (a) Primer
- (b) Putty
- (c) Base coat
- (d) Top coat

21. What is formulated with special grade pigment that provides extra whiteness with excellent capacity?

- (a) Wall putty
- (b) Interior primer
- (c) Exterior primer
- (d) POP

22. What is used to give a protective base for costly paints?

- (a) White cement
- (b) Wall putty
- (c) Lime wash
- (d) Primer

23. Which material is used for filling pores in ceilings and walls?

- (a) N.C putty
- (b) Wall base
- (c) Wall primer
- (d) Wall putty

24. Which material is used for both interior and exterior walls?

- (a) OBD
- (b) Wall putty
- (c) Duco putty

(d)POP

25.Which component makes whiting putty soft?

(a)Linseed oil

(b)Oil paint

(c)Turpentine

(d)Primer

26.Which wall putty fills properly, dries quickly, easy to sand and gives smooth surface?

(a)Whiting putty

(b)Wall powder putty

(c)Acrylic putty

(d)Grey cement paste

27.What is the medium of wall powder putty?

(a)Kerosene

(b)Turpentine

(c)Water

(d)Oil paint

28.Which tool is used for mixing putty powder?

(a)Stirrer

(b)Mixer

(c)Hand mixer

(d)Stroke

29.What is used as a primary coat on plastered walls before painting?

(a)Wall putty

(b)Oil paint

(c)Lustre paint

(d)POP

30.Which binder is used in whiting powder putty?

(a)Simple oil paint

(b)N.C paint

(c)Varnish

(d)Fevicol

31.What does whiting putty consist of?

(a)Pigment-Resin-Solvent

(b)POP-Binder-Water

(c)Whiting-Oil paint-Water

(d)Whiting-Binder-Solvent

32.Which tool is used for sanding a plaster before applying primer on wall?

(a)Scraper

(b)Wire brush

(c)Emery stone

(d)Scrubber

33.Which palette is used while roller painting?

(a)Dish

(b)Tin

(c)Plate

(d)Tray

34.Which size brush is generally used in building painting work?

(a)25 mm

(b)37 mm

(c)50 mm

(d)100 mm

35.Which is the best tool for making line and edges of the wall while painting?

(a)Brush

(b)Roller

(c)Knife

(d)Spray

36.Which tool is used for painting a high wall inside a house?

(a)Chair

(b)Cupboard

(c)Boxes

(d)Trestle

37. Which equipment is used for sanding putty for smooth finish?

- (a) Drill machine
- (b) Sander machine
- (c) Sanding disc
- (d) Sand blaster

38. Which tool is used to mix wall putty?

- (a) Paddle mixer
- (b) Mixing stroke
- (c) Mixing pipe
- (d) Steel rod

39. How to burn the old paint on the surface?

- (a) Burner
- (b) Stove
- (c) Blow lamp
- (d) Laser gun

40. What is the use of masking tape while painting?

- (a) To insulate
- (b) To measure
- (c) To cover surface
- (d) To tie tool

41. Which equipment is used while painting ceiling?

- (a) Stool
- (b) Step ladder
- (c) Bamboo ladder
- (d) Chair

42. Which tool is used for cleaning before painting the exterior walls?

- (a) Scraper Knife
- (b) Emery paper
- (c) Dusting brush
- (d) Wire brush

43. What is the expansion of OBD?

- (a) Oil base detergent
- (b) Oil bound distemper
- (c) Oil based distemper

(d) Oil bond Detergent

44. Which paint is generally used to paint ceiling?

- (a) Lime wash
- (b) Oil paint
- (c) Luster
- (d) Dry distemper

45. Which tool is specially used to apply lustre paint on wall surface?

- (a) Brush
- (b) Roller
- (c) Spray
- (d) Flow

46. Which paint is generally used to paint doors, grills and windows?

- (a) Enamel paint
- (b) Plastic paint
- (c) Luster paint
- (d) OBD

47. What is the medium of plastic emulsion paint?

- (a) Water
- (b) Turpentine
- (c) Kerosene
- (d) N.C. Thinner

48. Which interior oil base paint mostly used for decorate office, show room and drawing rooms?

- (a) Duco paint
- (b) Hammer tone paint
- (c) Luster paint
- (d) Metallic paint

49. Which paint requires curing at least 2 to 3 days after application?

- (a) Enamel paint
- (b) Acrylic exterior paint
- (c) Cement paint
- (d) Plastic paint

50. What is used for painting exterior walls for preventing water penetration and dirt collection?

- (a) Oil bond distemper
- (b) Luster paint
- (c) Plastic paint
- (d) Cement paint

51. Which interior paint is washable and good looking?

- (a) Emulsion
- (b) Oil bond
- (c) Dry distemper
- (d) Lime wash

52. Which paint is suitable for concrete and outdoor walls?

- (a) Oil paint
- (b) Cement paint
- (c) Dry distemper
- (d) Luster

53. What is a water based paint with vinyl or acrylic resin?

- (a) White wash
- (b) Dry distemper
- (c) Synthetic distemper
- (d) Emulsion paint

54. What does synthetic and acrylic distemper consist of?

- (a) Thinner
- (b) Primer
- (c) Resin
- (d) Oil

55. Which oil paint appears smooth and eggshell finish?

- (a) Metallic paint
- (b) Satin paint
- (c) Enamel paint
- (d) PU gloss

56. Which paint appears soft gloss?

- (a) PU enamel
- (b) Matt paint
- (c) Luster
- (d) Oil bond

57. Which tool is used to apply cement paint?

- (a) Roller
- (b) Brush
- (c) Spray
- (d) Cloth

58. Which is the best exterior paint that looks good and durable?

- (a) Acrylic exterior paint
- (b) Cement paint
- (c) White cement
- (d) White wash

59. Which technique is used to hide taped dry wall seams and imperfections of wall?

- (a) Sanding
- (b) Prime ring
- (c) Painting
- (d) Texture

60. Which transforms flat walls into a finished wall and adds interest to any room?

- (a) Wall texture
- (b) Wall putty
- (c) Wall primer
- (d) Wall sanding

61. What is the type of stencil texture?

- (a) Relief
- (b) Plain
- (c) Wall paper
- (d) Mural

62. Which technique creates special attraction to a wall surface?

- (a) Putty

- (b)Texture
- (c)Sanding
- (d)Concrete

63.Which texture look bouncy but don't feel by touching?

- (a)Relief texture
- (b)Rough texture
- (c)Plain texture
- (d)3D texture

64.Which gives a special effects to the walls?

- (a)Plaster
- (b)Primer
- (c)Putty
- (d)Texture

65.Which texture design can be felt by touch?

- (a)Plain texture
- (b)Rough texture
- (c)Relief texture
- (d)Matt texture

66.What is the name of paper cutting design printing, process on a wall?

- (a)Relief texture
- (b)Stencil texture
- (c)Mural texture
- (d)Wall paper

67.What is the advance type of wall texture?

- (a)Stencil
- (b)Mural
- (c)Wallpaper
- (d)Painting

68.Which ladder is used for painting a house ceiling?

- (a)Extension ladder
- (b)Spring ladder
- (c)Bamboo ladder

- (d)Step ladder

69.Which ladder is used to paint maximum 15 feet high wall?

- (a)Trestle ladder
- (b)Stool ladder
- (c)step ladder
- (d)Bamboo ladder

70.Which ladder is used to paint maximum 25 feet high wall?

- (a)Bamboo ladder
- (b)Step ladder
- (c)Extension ladder
- (d)Trestle ladder

71.Which system is designed to paint sky scrapers?

- (a)Step ladder
- (b)Scaffolding
- (c)Adjustable ladder
- (d)Bamboo ladder

72.Which device is used to paint 40 to 50 feet high exterior walls?

- (a)Swing ladder
- (b)Step ladder
- (c)Single pole ladder
- (d)Adjustable ladder

73.Which ladder does not require support?

- (a)Bamboo ladder
- (b)Extension ladder
- (c)Step ladder
- (d)Single pole ladder

74.Which ladder that requires support?

- (a)Step ladder
- (b)Extension ladder
- (c)Trestle ladder
- (d)Scaffolding

75.Which material is best for extension and adjustable ladder?

(a)Iron

(b)Aluminium

(c)Plastic

(d)Stainless steel

76.Which method of building painting safety belt is must?

(a)Swing ladder

(b)Step ladder

(c)Trestle ladder

(d)Bamboo ladder

77.Which is the safety hazard in building painting?

(a)Working at floor

(b)Working at height

(c)Painting interior walls

(d)Wall texture

78.Which precaution is necessary while painting on height?

(a)Stable platform

(b)Use of apron

(c)Safety goggles

(d)Gum boot

79.Which is a the most essential safety equipment required while building painting?

(a)Safety belt

(b)Gum shoes

(c)Hand gloves

(d)Goggles

80.Which is a painting hazard?

(a)Painting in confined space

(b)Painting at outdoor area

(c)Painting at external area

(d)Painting in internal area

81.Which paint causes more irritation to the eyes and skin?

(a)Water based paint

(b)Oil based paint

(c)Gel based paint

(d)Powder paint

82.Which type of brush is mostly used for water colors?

(a)Hog flat brush

(b)Sash tool brush

(c)Fan brush

(d)Round paint brush

83.Which material is an option to sable hair brush?

(a)Nylon brush

(b)Plastic brush

(c)Synthetic brush

(d)Hog hair brush

84.Which brushes are used with acrylic paints?

(a)Synthetic brush

(b)Nylon brush

(c)Plastic brush

(d)Acrylic brush

85.Which brush is the best for water color painting?

(a)Stencil brush

(b)Sable brush

(c)Hog brush

(d)Nylon brush

86.What does numbers on paint brushes represent?

(a)Thickness and width of handle

(b)Thickness of ferrule

(c)Thickness and length of bristle

(d)Length of handle

87.Which brushes are good for oil painting on canvas?

(a)Hog brush

(b)Fibre brush

(c)Plastic brush

(d)Nylon brush

88.Which tool is used for painting large flat surfaces rapidly and efficiently?

(a) Flat brush

(b) Fan brush

(c) Paint roller

(d) Sable brush

89. Which part of brush transfer paint into the surface?

(a) Bristle

(b) Ferrule

(c) Handle

(d) Hair

90. Which part of brush retains the bristle and attaches them to the handle?

(a) Bristle

(b) Ferrule

(c) Handle

(d) Cover

91. Which roller is best for lustre paint?

(a) Design roller

(b) Fur roller

(c) Cloth roller

(d) Foam roller

92. Which is the best roller for emulsion paint?

(a) Sponge roller

(b) Fur roller

(c) Leather roller

(d) Foam roller

93. Which type of roller is used to apply design on a wall?

(a) Fur roller

(b) Sponge roller

(c) Foam roller

(d) Texture roller

94. Which tool is an ideal for water based paint on interior wall surface?

(a) Scraper

(b) Sanding tool

(c) Texture tool

(d) Sash tool

ANSWER- BUILDING DECORATIVE PAINTING

**1-D,2-A,3-C,4-B,5-D,6-A,7-D,8-C,9-C,10-B,11-D,12-B,13-D,14-A,15-D,16-B,17-C,18-B,19-D,
20-A,21-C,22-B,23-D,24-B,25-A,26-C,27-C,28-A,29-A,30-A,31-C,32-C,33-D,34-D,35-A,36-D,37-B,38-A,
39-C,40-C,41-B,42-D,43-B,44-A,45-B,46-A,47-A,48-C,49-C,50-D,51-A,52-B,53-D,54-C,55-B,56-C,57-B,
58-A,59-D,60-A,61-B,62-B,63-C,64-D,65-C,66-B,67-C,68-D,69-D,70-C,71-B,72-A,73-C,74-B,75-B,76-A,
77-B,78-A,79-A,80-A,81-B,82-D,83-C,84-A,85-B,86-C,87-A,88-C,89-A,90-B,91-D,92-B,93-D,94-C**

COLOUR CODE

1. Which material is used in interior decoration of wall?

- (a) Plaster of Paris
- (b) Wall putty
- (c) Wall curtains
- (d) Wall paper

2. Which wall paper consists of a backing layer, paper or fabric and a plastic upper coating?

- (a) Lining wall paper
- (b) Traditional wall paper
- (c) Vinyl wall paper
- (d) Emboss wall paper

3. Which tool is used to paste and press the wall paper on walls?

- (a) Squeegee
- (b) Brush
- (c) Roller
- (d) Scissor

4. What is the wall paper adhesive based on?

- (a) Nitro cellulose
- (b) Methyl cellulose
- (c) Poly urethane
- (d) Alkyd

5. What is the mixing medium of wall paper adhesive powder?

- (a) Sprit
- (b) DDL
- (c) Turpentine
- (d) Water

6. What material is used to paste wall paper on the walls?

- (a) Binder

(b) Adhesive

(c) Resin

(d) Varnish

7. What is the name of vinyl, foil, flock, Mylar and bamboo type used in interior decoration?

- (a) Design
- (b) Texture
- (c) Wall paper
- (d) Paint

8. What is used to precast and hold parts of ornamental plaster work?

- (a) Putty
- (b) Concrete
- (c) Lime
- (d) Plaster of Paris

9. Where POP is used?

- (a) Exterior wall
- (b) Floor
- (c) Interior wall
- (d) Water proofing

10. What is the naturally acquired mineral used for false or drop ceiling?

- (a) Gypsum
- (b) Lime plate
- (c) Tiles
- (d) Plywood

11. What is used for the decorating walls, ceilings and moulding elements?

- (a) Clay
- (b) POP
- (c) Lime powder
- (d) Cement

12. Which color paint of ceiling to make the room look bigger?

- (a) Light
- (b) Dark
- (c) Medium
- (d) Dull

13. Which paint is good for POP ceiling design?

- (a) Enamel paint
- (b) Lime wash
- (c) N.C. paint
- (d) Emulsion paint

14. What is POP?

- (a) Popular of purity
- (b) Plaster of purity
- (c) Purity of plaster
- (d) Plaster of paris

15. What is the other name of false ceiling?

- (a) Fake ceiling
- (b) Drop ceiling
- (c) Hang ceiling
- (d) Emboss ceiling

16. Which defect makes the paint film not sticking property?

- (a) Flashing
- (b) Blooming
- (c) Blistering
- (d) Flaking

17. What is the name of gradual loss of colour from painted surface?

- (a) Grinning
- (b) Flaking
- (c) Fading
- (d) Sagging

18. What is the name of dull patches on the painted surface?

- (a) Blistering

(b) Blooming

(c) Flaking

(d) Flashing

19. What is formation of bubbles on the painted surface?

- (a) Fading
- (b) Sagging
- (c) Blistering
- (d) Wrinkling

20. Which defect occurs due to poor adhesion between paint and the surface to be painted?

- (a) Flaking
- (b) Flashing
- (c) Fading
- (d) Wrinkling

21. Which defect occurs due to poor workmanship, cheap paint or weather actions?

- (a) Wrinkling
- (b) Sagging
- (c) Flaking
- (d) Flashing

22. Which paint defects occurs due to poor quality of paint and improper ventilation?

- (a) Blooming
- (b) Fading
- (c) Chalking
- (d) Blistering

23. Which defect occurs due to painted surface with weak pigment is kept in sunlight?

- (a) Flaking
- (b) Fading
- (c) Flashing
- (d) Loss of gloss

24. Which defect caused by a thick layer of paint applied on a horizontal surface?

- (a) Chalking

- (b)Peeling
- (c)Blooming
- (d)Wrinkling

25.Which paint defect occurs due to thick layer of paint applied on a vertical surface?

- (a)Peeling
- (b)Wrinkling
- (c)Grinning
- (d)Sagging

26.Which defect occurs by painting over contaminated wall surface such as wax, oil or polish?

- (a)Chalking
- (b)Chipping
- (c)Cissing
- (d)Peeling

27.What happens to excessive use of putty or thick paint applied to a surface?

- (a)Chalking
- (b)Cissing
- (c)Peeling
- (d)Chipping

28.Which defect occurs due to under thinning poor application of paint and poor quality of brush?

- (a)Brush marks
- (b)Wrinkling
- (c)Peeling
- (d)Rundown

29.Which defect occurs due to salt presents in the building material like bricks and plaster?

- (a)Loss of gloss
- (b)Efflorescence
- (c)Chalking
- (d)Brush marks

30.Which defect occurs when ultra violet rays cause the paint binder to disintegrate?

- (a)Chalking
- (b)Cissing
- (c)Efflorescence
- (d)Flaking

31.How many inches make one feet?

- (a)06 inches
- (b)12 inches
- (c)18 inches
- (d)24 inches

32.How many feet is equal to one meter?

- (a)3 feet 3.7 inches
- (b)4 feet 3.7 inches
- (c)5 feet 3.7 inches
- (d)6 feet 3.7 inches

33.How many inches make 1 sq.ft?

- (a)6×6 inches
- (b)9×9 inches
- (c)10×10 inches
- (d)12×12 inches

34.How many inches is equal to one meter?

- (a)18.37 inches
- (b)24.37 inches
- (c)39.37 inches
- (d)42.37 inches

35.What is the one brass in building painting?

- (a)10 sq.ft
- (b)50 sq.ft
- (c)100 sq.ft
- (d)1000 sq.ft

36.How do you estimate painting with grill or long pipe?

- (a)Sq.ft
- (b)Sq.meter
- (c)Running inch
- (d)Running feet

37. What is the area of 10'×20'×9'ft room without floor painting?

- (a) 780 sq.ft
- (b) 760 sq.ft
- (c) 740 sq.ft
- (d) 720 sq.ft

38. Which system air is used to aerosol and propel the paint at lower air pressure?

- (a) HVLP
- (b) Electrostatic
- (c) Conventional spray
- (d) Flow coating

39. Which type of system is used by contract painters to paint heavy duty industrial chemical and marine coating?

- (a) Brush painting
- (b) Conventional spray
- (c) Airless spray
- (d) Roller painting

40. What is the full form of HVLP?

- (a) High volume less pressure
- (b) high volume low pressure
- (c) High velocity less power
- (d) High velocity low power

41. What is the method of pumping paint at a very high pressure through a tiny hole in the spray gun tip?

- (a) Conventional spray
- (b) Pressure feed
- (c) Airless spray
- (d) Electro static spray

42. How is airless spray done?

- (a) Pressured air
- (b) Pressured paint
- (c) Pressured feed
- (d) Compressed air

43. Which safety equipment is must while airless painting?

- (a) Safety shoes
- (b) Ear
- (c) Helmet
- (d) Respirator mask

44. Which paint is best for iron gate?

- (a) Matt paint
- (b) High loss enamel
- (c) Luster
- (d) Plastic

45. Which primer is highly regarded for its durability?

- (a) Water primer
- (b) Wood primer
- (c) White oil primer
- (d) Red oxide primer

46. Which is the best tool for painting complex grill design?

- (a) Roller
- (b) Sash tool brush
- (c) Stencil brush
- (d) Flat brush

47. Which is a single pack fast drying anti corrosion metal primer for grills?

- (a) Grey oxide metal primer
- (b) White oil primer
- (c) Water base acrylic primer
- (d) Cement primer

48. Which type of paint roller gives the smoothest finish to a door?

- (a) Texture roller
- (b) Leather roller
- (c) Foam roller
- (d) Fur roller

49. Which primer is used before painting a wooden door?

- (a) Water primer
- (b) Cement primer
- (c) Red oxide primer
- (d) White oil primer

50. Which material is used to cover unwanted surface of a window while painting?

- (a) Texo tape
- (b) Brown tape
- (c) Masking tape
- (d) Plastic tape

51. Which is the best and commonly used paint for doors?

- (a) Plastic paint
- (b) Luster paint
- (c) Epoxy paint
- (d) Enamel paint

52. Which is the most durable paint for metal pipe?

- (a) Plastic paint
- (b) Luster paint
- (c) Oil based enamel
- (d) Water based enamel

53. Which is the best primer use on mild steel pipe?

- (a) Etch primer
- (b) White oil primer
- (c) Water primer
- (d) Red oxide metal primer

54. Which is used in spray paints, paint pigment and in linoleum?

- (a) Zinc chromate
- (b) Red oxide
- (c) Polyurethane
- (d) Zinc oxide

55. Where zinc chromate primer is used?

- (a) MS pipe

(b) GI pipe

(c) PVC pipe

(d) Lead pipe

56. Which primer is used on aluminium pipes?

- (a) Red oxide primer
- (b) White oil primer
- (c) Zinc chromate primer
- (d) Etch primer

57. What kind of paint used for aluminium pipes?

- (a) Latex
- (b) Epoxy
- (c) N.C.
- (d) PU

58. Which primer is used for a stainless steel pipes?

- (a) Red oxide primer
- (b) Etching primer
- (c) Zinc chromate primer
- (d) N.C. primer

59. Which pre-treatment is done on a metal pipe before painting?

- (a) Washing
- (b) Dusting
- (c) Sanding
- (d) Sand blasting

60. What is the expansion of PVC pipe?

- (a) Poly vinyl chloride
- (b) Pure volatile chloride
- (c) Pure vinyl chloride
- (d) Poly volatile chloride

61. Which paint is best for copper pipes?

- (a) Emulsion
- (b) Cement paints
- (c) Aluminium paints
- (d) Hammer tone paints

63. Which primer is used to paint copper pipes?

- (a) Water primer

- (b)N.C primer
- (c)Oil primer
- (d)Cement primer

64.Which paint is good for PVC pipes?

- (a)Powder Coating
- (b)Electro coating
- (c)Oil based paint
- (d)Water based paint

65.What is the color code of safety?

- (a)Red
- (b)Blue
- (c)Yellow
- (d)Green

66.Which color code is indicates radiation caution?

- (a)White
- (b)Black
- (c)Purple
- (d)Red

67.Why color code is necessary?

- (a)It looks attractive
- (b)Avoid accidents
- (C)Job for painter
- (d)To make colorful

68.What is ISI stands for?

- (a)Indian standards Institute
- (b)International Safety Institute
- (c)Indian Safety Institute
- (d)International Standard Industries

69.Which color code indicates vegetarian products?

- (a)Red
- (b)Blue
- (c)Green
- (d)Violet

70.Which color code indicates non vegetarian products?

- (a)Red
- (b)Blue
- (c)Green
- (d)Black

71.What is the color code of the pipe carrying steam?

- (a)Brown
- (b)Silver grey
- (c)orange
- (d)Yellow

72.What is the color code of the pipe carrying air?

- (a)Green
- (b)Red
- (c)Sky blue
- (d)Purple

73.What is the color code of pipe carrying vegetable Oil and animal oil?

- (a)Yellow ochre
- (b)Green
- (c)Orange
- (d)Brown

74.What is the color code of the pipe carrying water?

- (a)Blue
- (b)Green
- (c)Grey
- (d)Brown

75.What is the color code of the pipe carrying gases?

- (a)Yellow ochre
- (b)Blue
- (c)Black
- (d)Violet

76.What is the color code of the pipe carrying acid?

- (a)Brown
- (b)Black

(c)Violet

(d)Grey

77.What does the black colored pipe carry?

(a)Acid and alkali

(b)Effluent and drainage

(c)Vegetable and animal oil

(d)Toxic and corrosive

78.What is the color code of the pipe carrying toxic and corrosive fluids?

(a)Orange

(b)Red

(c)Yellow

(d)Yellow ochre

79.What is the color code of the pipe carrying alkali?

(a)Smoke grey

(b)Brown

(c)Orange

(d)Red

80.What does the red color coded pipe carry?

(a)Stem

(b)Acid

(c)Fire water

(d)Alkali

ANSWER- COLOUR CODE

1-D,2-C,3-A,5-B,6-D,7-B,8-C,9-D,10-C,11-A,12-B,13-A,14-D,15-D,16-B,17-D,18-C,19-B,20-C, 21-A,22-D,23-A,24-B,25-D,26-D,27-C,28-D,29-A,30-B,31-A,32-B,33-A,34-D,35-C,36-C,37-D,38-C,39-A, 40-C,41-B,42-C,43-B,44-D,45-B,46-D,47-B,48-A,49-C,50-D,51-C,52-D,53-C,54-D,55-A,56-B,57-D,58-A, 59-B,60-D,61-A,62-A,63-C,64-C,65-D,66-C,67-B,68-A,69-C,70-A,71-B,72-C,73-D,74-B,75-A,76-C,77-B, 78-A,79-B,80-C

PREVENTIVE COAT FOR METAL SURFACES

1.What is an electrochemical oxidation of metal in reaction with oxygen or sulphates?

- (a)Corrosion
- (b)Metal dust
- (c)Termites
- (d)Algae

2.What happened when acidic substances come in contact with a metal?

- (a)Termites
- (b)Corrosion
- (c)Moss
- (d)Fungi

3.What is the growth of crack formation in a corrosion environment called?

- (a)General
- (b)Pitting
- (c)Galvanic
- (d)Stress

4.Which corrosion appears to form automatically due to atmospheric humidity?

- (a)Stress
- (b)Galvanic
- (c)General
- (d)Pitting

5.Which type of corrosion creates small holes on metal surface?

- (a)Galvanic
- (b)Pitting
- (c)Stress
- (d)General

6.Which corrosion occurs when atoms on the same metal surface are oxidized, damaging the entire surface?

- (a)Cracking
- (b)Galvanic
- (c)Atmospheric
- (d)Stress

7.What is electrochemical reaction that appears in several form in metal?

- (a)Termites
- (b)Fungi
- (c)Algae

(d)Corrosion

8.What is the process of coating the metal with thin layer of zinc?

- (a)Tinning
- (b)Sherardising
- (c)Blackening
- (d)Galvanizing

9.What is an ideal process for small metal parts that require coating of inner surface?

- (a)Anodizing
- (b)Galvanizing
- (c)Sherardising
- (d)Powder coating

10.Which passivating process used in steel to protect from rust?

- (a)Galvanizing
- (b)Bluing
- (c)Blackening
- (d)Anodizing

11.Which electrochemical process converts the metal into a decorative durable substance?

- (a)Brush painting
- (b)Anodizing
- (c)Bluing
- (d)Blackening

12.Which process of tiny coating on iron sheet with tin?

- (a)Galvanizing
- (b)Blackodising
- (c)Tinning
- (d)Bluing

13.Which is coated to prevent iron from corrosion?

- (a)Red oxide primer
- (b)Zinc chromate
- (c)Cement primer
- (d)Lime wash

14.What is the name of electrolytic coating on metal by another metal?

- (a)Painting
- (b)Galvanizing
- (c)Anodizing
- (d)Electroplating

15. Which process is used to prevent corrosion of Aluminium?

- (a) Anodizing
- (b) Blackodising
- (c) Electroplating
- (d) Painting

16. Which metal has a dull silver finish making it similar in appearance to stainless steel?

- (a) Copper
- (b) Brass
- (c) Mild steel
- (d) Aluminium

17. Which metal is used for decorative arts, jewelry and coins?

- (a) Stainless steel and tin
- (b) Copper and silver
- (c) Wrought iron and cast iron
- (d) Zinc and mercury

18. Which is a shiny and soft metal?

- (a) Steel
- (b) Brass
- (c) Silver
- (d) Wrought iron

19. Which is the strong and hard metal?

- (a) Stainless steel
- (b) Copper
- (c) Silver
- (d) Aluminium

20. Which metal is used for making bars for stay, bolts, engine bolts and rivets?

- (a) Stainless steel
- (b) Cast iron
- (c) Copper
- (d) Wrought iron

21. Which is a low carbon steel?

- (a) Cast iron
- (b) Mild steel
- (c) Wrought iron
- (d) Stainless steel

22. Which process is used for smooth or polished surface with abrasive paper?

- (a) Sanding
- (b) Scraping
- (c) Sand blasting
- (d) Buffing

23. Which tool is used to smoothen the surface by abrasion with sand paper?

- (a) Scraper
- (b) Sander tool
- (c) Sand blaster
- (d) Pneumatic chipper

24. Which mechanical cleaning process is used to rub putty on metal surface?

- (a) Dry sanding
- (b) Wet sanding
- (c) Dry scraping
- (d) Wet scraping

25. Which type of cleaning method is used for sanding on wood and walls surface?

- (a) Wet sanding
- (b) Dry scraping
- (c) Wet scraping
- (d) Dry sanding

26. Which process remove dirt, old paint or other substance while preparing the surface for painting?

- (a) Pressure feed
- (b) Sand blasting
- (c) Spray wash
- (d) Scraping

27. Which mechanical tool is used to remove old paint from the surface?

- (a) Drill machine
- (b) Putty knife
- (c) Portable knife
- (d) Scraper knife

28. Which tool is used to remove flaking paint, rust, scratches, dirt and small imperfections of surface?

- (a) Sash tool brush
- (b) Wire brush
- (c) Bathroom brush
- (d) Plastic brush

29. Which is the most common cleaning agent that is very power full poler solvent?

- (a) Citric acid
- (b) Carbon dioxide
- (c) Water
- (d) Ammonia solution

30. Which organic compound is used in surface cleaning for painting?

- (a) Hydrochloride
- (b) Bleaching powder
- (c) Caustic soda

(d)Flux

31.Which chemical is used in solvent degreasing solution?

(a)Soap and detergent

(b)Bleaching powder

(c)Turpentine

(d)Alcohol base solvent

32.Which process the grease and oil is removed from the surface?

(a) Derusting

(b)Degreasing

(c)Phosphate

(d)Pickling

33.What is used on steel part for corrosion resistance before coating and painting?

(a)Degreasing

(b)Pickling

(c)Oiling

(d)Phosphate

34.Which is the main type of phosphate coatings?

(a)Copper

(b)Zinc

(c)Bronze

(d)Brass

35.Which phosphates are typically used as a base for coating and painting?

(a)Iron

(b)Copper

(c)Brass

(d)Sulphur

36.Which process include degreasing, scoring, bleaching, dyeing and softening?

(a)Painting process

(b)Sanding process

(c)Pre-treatment process

(d)Prime ring process

37.Which is the metal primer?

(a)Acrylic primer

(b)Latex primer

(c)Red oxide primer

(d)Cement primer

38.Which primer is used on non ferrous metal?

(a)White oil primer

(b)Red oxide primer

(c)Water primer

(d)Etch primer

39.Which primer protect metal against rust or corrosion?

(a)Etch primer

(b)Zinc primer

(c)Red oxide primer

(d)Cement primer

40.Which ensure better adhesion of paint to the surface?

(a)Primer

(b)Varnish

(c)Finish coat

(d)Base coat

41.What is the medium of CED paint?

(a)Raw water

(b)D.M. water

(c)Turpentine

(d)P.U. thinner

42.Which medium is used for thin grey surface?

(a)Turpentine

(b)Kerosene

(c)D.M. water

(d)N.C. thinner

43.Which primer is used on galvanized sheet?

(a)Red oxide

(b)White oil primer

(c)Acrylic primer

(d)Zinc chromatic primer

44.Which is the fast drying primer?

(a)Oil primer

(b)P.S grey

(c)Red oxide

(d)Zinc primer

45.What type of thinner is used in emulsion paint?

(a)Turpentine

(b)Water

(c)G.P. thinner

(d)Kerosene

46.Which thinner is used in enamel paint?

(a)Turpentine

(b)N.C thinner

(c)P.U thinner

(d)Water

47.Which thinner is used in oil bound distemper?

(a)G.P thinner

(b)Sprit

(c)Water

(d)Turpentine

48. Which thinner is used in electro coat deposition painting method?

- (a) Turpentine
- (b) N.C thinner
- (c) D.M water
- (d) Raw water

49. What is D.M Water?

- (a) Distilled Mineralized Water
- (b) Dissolved Magnetic Water
- (c) Distilled Magnetic Water
- (d) Dissolved Mineralized Water

50. Which solvent is used to thin oil based paint and clean up after their use?

- (a) D.M water
- (b) Sprit
- (c) Raw water
- (d) Paint thinner

51. Which thinner is used for the paint that dries in an oven?

- (a) N.C thinner
- (b) P.U thinner
- (c) Stoving thinner
- (d) G.P thinner

52. Which thinner is used to thin duco paint?

- (a) N.C thinner
- (b) G.P thinner
- (c) P.U thinner
- (d) Stoving thinner

53. Which is a single pack paint obtained in hi-gloss and matte?

- (a) N.C paint
- (b) Enamel paint
- (c) Storing paint
- (d) Oil bound

54. Which air dry paint is generally used for painting metal sheet?

- (a) Oil bound
- (b) Emulsion
- (c) Enamel paint
- (d) Stoving paint

55. Which paint can be applied by brush, roller and spray?

- (a) Enamel paint
- (b) Nitro cellulose paint
- (c) Q.D paint
- (d) Duco paint

56. Which is a single pack paint?

- (a) N.C paint
- (b) P.U paint
- (c) Epoxy paint
- (d) Aluminium paint

57. Which is a double pack paint?

- (a) Hammer tone
- (b) Enamel paint
- (c) N.C paint
- (d) Epoxy paint

58. Which paint is specially applied on the floor?

- (a) Enamel paint
- (b) Epoxy paint
- (c) Emulsion paint
- (d) Marine paint

59. Which paint is used to paint ships?

- (a) Polyurethane paint
- (b) Epoxy paint
- (c) Marine paint
- (d) Nitro cellulose paint

60. Which is used in car body touch up paint?

- (a) Epoxy paint
- (b) Marine paint
- (c) N.C paint
- (d) Emulsion paint

61. Which type of painting air is required for atomization?

- (a) Brush painting
- (b) Spray painting
- (c) Roller painting
- (d) Dip painting

62. Which type painting is preferred when a thin coat of paint is required?

- (a) Brush painting
- (b) Roller painting
- (c) Spray painting
- (d) Dip painting

63. Which is an electrostatic method?

- (a) Power coating
- (b) Brush painting
- (c) Conventional spray
- (d) Roller painting

64. Which painting method is used to paint small and tiny metal parts like nuts, bolt, screws chips in bulk quantity?

- (a) Brush painting
- (b) Roller painting
- (c) Tumbling

(d) Spray painting

65. Which painting method is known as shower bath?

(a) Dip painting

(b) Flow coating

(c) Tumbling

(d) Electrostatic painting

66. What is an electrophoretic type of painting?

(a) Spray painting

(b) Flow coating

(c) Dip painting

(d) Electrostatic

67. Which spray method the job and paint particle are electrically charged?

(a) Airless spray

(b) Conventional spray

(c) Electrostatic spray

(d) Aerosol spray

68. Which painting gives even surface in comparison to conventional spray painting?

(a) Brush painting

(b) Roller painting

(c) Airless spray

(d) Electrostatic spray

69. Which spray painting method the compressed air is powered by pump?

(a) Airless spray

(b) Electrostatic spray

(c) Aerosol spray

(d) Conventional spray

70. Which painting process preferred to paint hard to reach areas?

(a) Airless spray

(b) Automatic spray

(c) Conventional spray

(d) Electrostatic spray

71. Which painting process electric charge create magnetic bonds between paint and object?

(a) Brush painting

(b) Conventional spray

(c) Powder coating

(d) Tumbling

ANSWER PREVENTIVE COAT FOR METAL SURFACES

1-A, 2-B, 3-D, 4-C, 5-B, 6-C, 7-D, 8-D, 9-C, 10-B, 11-B, 12-C, 13-A, 14-D, 15-A, 16-D, 17-B, 18-C, 19-A, 20-D, 21-B, 22-A, 23-B, 24-B, 25-D, 26-B, 27-D, 28-B, 29-C, 30-B, 31-D, 32-B, 33-D, 34-B, 35-A, 36-C, 37-C, 38-D, 39-C, 40-A, 41-B, 42-D, 43-D, 44-B, 45-B, 46-A, 47-C, 48-C, 49-A, 50-D, 51-C, 52-A, 53-B, 54-C, 55-A, 56-A, 57-D, 58-B, 59-C, 60-C, 61-B, 62-C, 63-A, 64-C, 65-B, 66-C, 67-C, 68-D, 69-A, 70-D, 71-C

SPRAY PAINTING TECHNIQUES

1.What is the use of spray guns?

- (a)Thin coating
- (b)Thick coating
- (c)Even coating
- (d)Rough coating

2.How spray guns work?

- (a)With pump
- (b)With compressed air
- (c)With balloon
- (d)With motor

3.What is the name of small spray gun with a tiny cap for holding small amount of paint?

- (a)Air brush
- (b)Paint gun
- (c)Decorative gun
- (d)Design gun

4.What is the tip size of gravity feed spray gun?

- (a)0.2 mm
- (b)0.5 mm
- (c)0.8 mm
- (d)12 mm

5.What is the name of pipe between spray gun and compressor?

- (a)Plastic pipe
- (b)Flexible pipe
- (c)Hose pipe
- (d)PVC pipe

6.Which is the part of electrostatic spray gun?

- (a)Paint container
- (b)Plunger rod
- (c)Nozzle
- (d)Paint adjustable valve

7.Which device converts power into potential energy stored in pressurized air?

- (a)Spray gun
- (b)Air compressor
- (c)Pressure pump
- (d)Electric drum

8.How the size of air compressor determined?

- (a)Air tank size
- (b)Motor power
- (c)Wheel diameter
- (d)Piston size

9.Which type of air compressor is used for spray painting?

- (a)Velocity type
- (b)Flow type
- (c)Reciprocating type
- (d)Dynamic type

10.Where is the drain cock located on air compressor?

- (a)On the tank
- (b)Bottom of the tank
- (c)Near motor
- (d)With filter

11.Which compressor uses piston drive by a crank shaft to deliver air at high pressure?

- (a)Centrifugal compressor
- (b)Turbo compressor
- (c)Scroll compressor
- (d)Reciprocating compressor

12.What is the other name of reciprocating compressor?

- (a)Screw compressor

(b)Piston compressor

(c)Turbo compressor

(d)Flow compressor

13.Which compressor is best for small quantity of air at high pressure?

(a)Axial compressor

(b)Screw compressor

(c)Reciprocating compressor

(d)Flow compressor

14.How the air compressor is classified?

(a)According to pressure delivered

(b)According to intake capacity

(c)According to electric power

(d)According to tank size

15.Which is positive displacement compressor?

(a)Centrifugal compressor

(b)Axial flow compressor

(c)Dynamic flow compressor

(d)Reciprocating compressor

16.Why a spray painting plant does not have windows for ventilation?

(a)For dust control

(b)For air condition

(c)For temperature control

(d)Safety purpose

17.What is the first stage in spray painting plant?

(a)Pre-treatment

(b>Loading

(c)Oven

(d)Paint booth

18.Which process is done by the pre-treatment tank in the spray painting plant?

(a)Primer coating

(b)Paint banking

(c)Paint spraying

(d)Cleaning process

19.Which process is done after electro-deposition process in the spray painting plant?

(a)Sealant application

(b)Paint booth

(c)Flash off zone

(d)Quality control inspection

20.What is the stage between the paint booth and oven?

(a)Quality control

(b)Sealant filling

(c)Flash off zone

(d)Sanding zone

21.What is the important stage after the inspection of job?

(a)Touch up

(b)Unloading

(c)Body shop

(d)Assembly shop

22.What is the purpose of painting in a booth?

(a)Paint saving

(b)Health safety

(c)Surface curing

(d)Surface gloss

23.What is the pressure control closed environment originally used to paint vehicles in workshop?

(a)Spray shop

(b)Spray hall

(c)Spray booth

(d)Spray chamber

24.Which provides clean and controlled environment while painting?

(a)Confined area

(b)Open space

(c)Spray booth

(d)Workshop

25. Which type of booth permits air from the ceiling and exits through grating in the floor?

(a)Side draft

(b)Down draft

(c)Cross draft

(d)Semi down draft

26. Which booth is useful for small or light weight components painting in standing position?

(a)Side draft booth

(b)Side down draft booth

(c)Down draft booth

(d)Cross draft booth

27. Which cures and dries the paint through the heated air re-circulated in the chamber?

(a)Drying oven

(b)Paint curing oven

(c)Heating oven

(d)Grill oven

28. Which oven is designed to cause a chemical reaction in a substance at particular temperature?

(a)Baking oven

(b)Drying oven

(c)Curing oven

(d)Reflow oven

29. Which type of oven is used for powder coating?

(a)Drying oven

(b)Curing oven

(c)Banking oven

(d)Reflow oven

30. Which dries the object in the oven?

(a)Temperature

(b)Hot air circulation

(c)Air circulation

(d)Cool air

31. What kind of paint is baked in a oven?

(a)N.C paint

(b)Hammer tone paint

(c)Acrylic paint

(d)Stoving paint

32. Which type of oven is affordable in painting workshop?

(a)Electric oven

(b)Diesel oven

(c)Gas oven

(d)Petrol oven

33. Which equipment is used to measure the viscosity of paint?

(a)Ford cup

(b)Cone cup

(c)Viscometer

(d)D-4 cup

34. What is the drain hole diameter of B-4 viscosity cup?

(a)2 mm

(b)4 mm

(c)6 mm

(d)10 mm

35. What is the paint capacity of ford cup?

(a)25 ml

(b)50 ml

(c)100 ml

(d)200 ml

36. What is the measuring unit of paint viscosity?

(a)Millimeter

(b)Gram

(c)Second

(d)Minute

37. Which cup is used to check the viscosity of paint?

(a)ISO cup

(b)A-4 Zahn cup

(c)B-4 Viscosity cup

(d)D-4 Din cup

38.Which method is used to measure viscosity of putty or paste material?

(a)Paddle

(b)Ball falling

(c)Vibration

(d)Bubble rise

39.Which material is used to block the passage of fluids through the metal surface or joints?

(a)White cement

(b)Putty

(c)Sealant

(d)Car patch

40.Which is durable and hard mechanical seal?

(a)Sealant

(b)Plaster

(c)POP

(d)Putty

41.Which water proof material is used to fill holes and to seal off gaps and seams?

(a)Putty

(b)Car patch

(c)Silicon glue

(d)Resin

42.What is an excellent sealant?

(a)Butyl rubber

(b)Silicon glue

(c)Acrylic resin

(d)Polyurethane

43.Which putty contains inert pigments and designed to prepare smooth and level surface?

(a)Polyester putty

(b)Car patch

(c)N.C putty

(d)White cement

44.Which putty can be applied in layer with a thickness up to two centimeter?

(a)Polyester putty

(b)Nitro cellulose putty

(c)Enamel putty

(d)Acrylic putty

45.Which metal putty is elastic and very easy for sanding?

(a)N.C putty

(b)Enamel putty

(c)Car patch

(d)Polyester putty

46.Which material can be applied by sparkpr extruded over the joint edge or over laptop metal surface?

(a)Car patch

(b)Putty

(c)Seam sealants

(d)Butyl rubber

47.Which is the hardest putty?

(a)Enamel putty

(b)N.C putty

(c)Polyester putty

(d)Car patch putty

48.Which putty is used in duco car body repainting method?

(a)Enamel putty

(b)N.C putty

(c)Acrylic putty

(d)Whiting putty

49.Which is used to fill gaps or depressions of metals?

(a)Whiting putty

(b)Filler

(c)Primer

(d)Paint

50. Which putty is generally used for home appliances repainting?
- (a) Polyester putty
 - (b) Nitro cellulose putty
 - (c) Enamel putty
 - (d) Acrylic putty
51. What is the name of process breaking liquid into small droplets?
- (a) Atomization
 - (b) Spraying
 - (c) Diffusion
 - (d) Compression
52. Which painting method the paints applied without touching the surface?
- (a) Brush painting
 - (b) Spray painting
 - (c) Dip painting
 - (d) Roller painting
53. What type of painting is preferred for thin coating on a surface?
- (a) Brush painting
 - (b) Roller painting
 - (c) Dip painting
 - (d) Spray painting
54. What is the use of air in conventional spray painting?
- (a) Atomization
 - (b) Pressurize
 - (c) Pumping
 - (d) Pushing
55. How much voltage is required in electrostatic spray painting?
- (a) 110 AC
 - (b) 110 DC
 - (c) 220 AC
 - (d) 220 DC
56. Which spray the thickness of paint is controlled by voltage?
- (a) Airless spray
 - (b) Electrostatic spray
 - (c) Air assisted spray
 - (d) Conventional spray
57. How atomization achieved in conventional spray?
- (a) Two air channel outside in conventional spray
 - (b) Paint forced at high pressure
 - (c) Air pressure applied before nozzle
 - (d) By hydraulic pressure
58. Which paint application have insulation effect?
- (a) Brush painting
 - (b) Conventional spray
 - (c) Airless spray
 - (d) Electrostatic spray
59. Which spray gun is used for decorative and fine line up painting?
- (a) Electric spray gun
 - (b) Electrostatic spray gun
 - (c) Airless spray gun
 - (d) Air brush spray gun
60. Which type of spray gun is used for powder coating?
- (a) Gravity feed spray gun
 - (b) Suction feed spray gun
 - (c) Pressure feed spray gun
 - (d) Electrostatic spray gun

ANSWER SPRAY PAINTING TECHNIQUES

1-C,2-B,3-A,4-C,5-C,6-C,7-B,8-B,9-C,10-B,11-D,12-B,13-C,14-A,15-D,16-A,17-B,18-D,19-A,20-C,21-A,22-B,23-C,24-C,25-B,26-A,27-B,28-C,29-B,30-B,31-D,32-C,33-A,34-B,35-C,36-C,37-D,38-C,39-A,40-B,41C,42-A,43-C,44-B,45-C,46-A,47-D,48-C,49-D,50-B,51-B,52-C,53-A,54-B,55-D,56-A,57-D,58-A,59-B,60-B,61-A,62-D,63-D,64-D

RECOVERING AND REPAINTING

1. Which painting process is the best for home appliances?

- (a) Brush painting
- (b) Dip painting
- (c) Spray painting
- (d) Roller painting

2. What is preferred for articles or home appliances painting?

- (a) Roller painting
- (b) Dip painting
- (c) Brush painting
- (d) Novelty design painting

3. Which color shade is preferred for articles or home appliances painting?

- (a) Dull shade
- (b) Attractive and colorful
- (c) Dark shade
- (d) Black

4. Which painting method is suitable and easy for novelty or decorative Articles painting?

- (a) Aerosol spray painting
- (b) Electrostatic spray painting
- (c) Gravity feed spray painting
- (d) Airless spray painting

5. Which heat resistance paint is used inside an oven?

- (a) White stoving paint
- (b) White enamel paint
- (c) Aluminium paint
- (d) White N.C. paint

6. Which paint is used for the exhaust system chimneys?

- (a) Aluminium paints
- (b) White N.C. paints
- (c) White stoving paint
- (d) Yellow enamel paint

7. Which is the best paint for machine?

- (a) Luster paint
- (b) Epoxy paint
- (c) Emulsion paint
- (d) N.C paint

8. Where masking is done before painting a machine?

- (a) Painting area
- (b) Non-painting area and painting area
- (c) Non-painting area
- (d) On the spray gun

9. Which cleaning process is important before repainting a machine?

- (a) De-greasing
- (b) Wire brushing
- (c) Whipping
- (d) Sand blasting

10. Which color code is used for a safety of a machine?

- (a) Green
- (b) Blue
- (c) White
- (d) Yellow

11. Which color shade is mostly used for machine tools?

- (a) Off white
- (b) Apple green
- (c) Yellow
- (d) Red

12. Which painting method required baking?

- (a) Powder coating
- (b) Spray painting
- (c) Brush painting
- (d) Roller painting

13. Which hammer is mostly used for removing dents from automobile body?

- (a) Ball peen hammer
- (b) Cross peen hammer
- (c) Plainishing hammer
- (d) Claw hammer

14. Which tool is used for removing the basic dent from a car body?

- (a) House hold plunger
- (b) Ball peen hammer
- (c) Electric dent puller
- (d) Glue dent puller

15. What is the use of dent puller?

- (a) To remove the dent from the wall surface
- (b) To remove the dent from the wooden surface
- (c) To remove the paint on the car body
- (d)) To remove the dent from the car body

16. What is the simplest way to remove dent from car fibre bumper?

- (a) Pour hot water over the denting area and push the denting area outside with the help of finger
- (b) Remove the dent with a planing hammer
- (c) Remove the dent with a electric dent puller
- (d) Remove the dent with a mallet

17. What is the use of paint remover?

- (a) To remove the old paint from the car body
- (b) To remove the dent on the automotive body
- (c) To remove only scratches on the painted automotive body
- (d) To burn old paint

18. What is the name of slight hollow created while a car hit an object?

- (a) Dent
- (b) Scratches
- (c) Crack
- (d) Cut

19. How to avoid over-spray while touch up car body painting?

- (a) Do masking
- (b) All car body painting should be done
- (c) Car polishing
- (d) Do sanding on over-spray

20. What is the option to remove the small dent on a car body?

- (a) By Mallet
- (b) By hammer
- (c) By the hair dryer
- (d) By file

21. Which option is good to remove the minor scratches from the car body?

- (a) Paint repairing
- (b) Top coat repainting
- (c) Clear coat scratches repair marker
- (d) Repainting

22. Which paint is good for spot repair/touch up painting?

- (a) N.C. paint
- (b) Stoving paint
- (c) Enamel paint
- (d) Water brone paint

23. Which metal particles are mixed in base coat paints?

- (a) Golden particles
- (b) Aluminium particles
- (c) Bronze particles
- (d) Brass particles

24. Which is two-pack system paint?

- (a) Polyurethane paint
- (b) Stoving enamel paint
- (c) Primer
- (d) Water borne paint

25. What is grey surface?

- (a) Primer coat
- (b) Top coat
- (c) Under coat
- (d) Putty coat

26. Which is the most versatile in automotive paints?

- (a) Epoxy paint
- (b) Polyurethane paint
- (c) Stoving enamel paint
- (d) N.C. paint

27. What is lacquer?

- (a) Opaque
- (b) Transparent
- (c) Semi-transparent
- (d) Solid paint

28. When lacquer used while painting an automobile?

- (a) On the base coat
- (b) On the surface coat
- (c) On the primer coat
- (d) On the metal

29. What are the type of paints pigments are available?

- (a) Clear coat stoving paint
- (b) Base coat metallic paint
- (c) Varnish
- (d) Clear coat fast dry paint

30. Which coat is applied on a paint for shining purpose?

- (a) Clear coat

(b) Surface coat

(c) Base coat

(d) Matt finish coat

31. Which type of paint is mostly preferred at present?

- (a) In base coat and clear coat
- (b) Water borne
- (c) Solvent base
- (d) In polyurethane

32. Which technique is used to dry waterborne paint?

- (a) Airflow
- (b) Dry by oven
- (c) Dry by light
- (d) Dry by shadow

33. What is N.C paint?

- (a) Fast air drying paint
- (b) Slow air drying paint
- (c) Stoving bake paint
- (d) Water borne paint

34. Which putty is mostly used as a filler while repainting the car body?

- (a) Enamel putty
- (b) Polyester putty
- (c) N.C putty
- (d) Wall putty

35. Which is the first layer of automobile repainting?

- (a) Primer coating
- (b) Paint spraying
- (c) Putty filling
- (d) Surface coating

36. Where the grey surface applied in automobile painting?

- (a) On surface coat
- (b) On the metal
- (c) On base coat

(d)On primer coat

37.What is the total thickness of automotive painting finish?

(a)80 to 90 micron

(b)50 to 60 micron

(c)40 to 50 micron

(d)100 micron

38.What is the time of flash-off before placing the job in an oven?

(a)05 to 07 seconds

(b)10 to 15 minutes

(c)05 to 07 minutes

(d)10 to 15 seconds

39.Which grade water proof paper is used for sanding before polishing the top coat?

(a)1500 to 2000 grits

(b)180 to 320 grits

(c)400 to 800 grits

(d)800 to 1200 grits

40.How many layers of painted surface to be exposed by wet sanding to spot repair, if the scratches are till the base coat?

(a)Three layers

(b)Two layers

(c)One layer

(d)Four layers

41.What is done after the automotive body primed and putty applied?

(a)Apply the surface

(b)Apply paint

(c)Apply wax polish

(d)Apply top coat

42.What is the next step after painting and baking the finish coat on a car?

(a)Repainting

(b)Surface coating

(c)Polishing

(d)Priming

43.What is the first step of work for repainting automotive vehicle?

(a)Surface coating

(b)Old paint removing

(c)Priming

(d)Polishing

44.How is uneven sanding prevented?

(a)By using long even strokes

(b)By keeping the paper well soaked

(c)By changing the paper grade often

(d)By using a sanding block

45.What is the use of putty?

(a)To level surface damage

(b)To remove paint

(c)For drying primer

(d)For drying surface

46.What is the major reason for paint rundown and sagging?

(a)Low air pressure

(b)High pressure

(c)Thick coat of paint applied at a time

(d)Incorrect thinner use

47.What is the cause of chalking defect on the painted surface?

(a)Occurs due to dust in the atmosphere

(b)Occurs due to excessive sunlight, moisture

(c)Occurs due to water flow

(d)Occurs due to cold weather

48.Why does a mottling defect occur on a metallic base coat while painting?

(a)High air pressure to spray gun

(b)High viscosity of paint

(c)Spray gun hold too far from the surface

(d)Spray gun hold too close to the surface

49. What should be done to remove minor dirt inclusions from top coat paint?

- (a) Do sanding and polishing and then apply top coat
- (b) Remove old paint and repaint with proper system
- (c) Do scrapping and repaint with proper system
- (d) Burn paint and repaint with proper system

50. Which painting defect occurs if there is moisture between primer and top coat?

- (a) Chipping
- (b) Blistering
- (c) Sagging
- (d) Pin holes

51. Which paint defects occurs when the spray gun is held far from the surface?

- (a) Blistering
- (b) Sagging
- (c) Dry spray
- (d) Dirt inclusions

52. Which paint will be affected by mottling defect?

- (a) Metallic
- (b) Enamel
- (c) Epoxy
- (d) Solid

53. Which painting defects occurs if the viscosity of the paint is low?

- (a) Blistering
- (b) Chipping
- (c) Chalking
- (d) Run down

54. How to repair a cracking defect surface?

- (a) Apply primer and repaint
- (b) Remove finish coat from affected area, apply primer/sealer and then repaint
- (c) Apply thick paint on it
- (d) Apply thick surface on it

55. Which color defect occurs due to excessive humidity in the climate?

- (a) Run down
- (b) Chalking
- (c) Dry spray
- (d) Blistering

56. What should be done for incorrect coating system applied on automotive body?

- (a) Remove all incorrect coating and apply correct coating
- (b) Sand all incorrect coating and apply car polish
- (c) Apply thick paint on it and apply car polish
- (d) Apply thick surface on it and paint the surface

57. How to repair LOSS OF GLOSS from a painted surface?

- (a) Apply thinner by spray and repaint the surface
- (b) Use fine polishing and finish with high-gloss polish
- (c) Remove all coating and repainting
- (d) Repaint surface

58. What is the color fading of paint?

- (a) Increase in color of painted surface
- (b) Decrease in gloss of painted surface
- (c) Increase of gloss of painted surface
- (d) A gradual loss of color from painted surface

59. Which color defect occurs due to excessive use of putty or very thick coat of paint?

- (a) Chipping
- (b) Blistering
- (c) Chalking
- (d) Fading

60. Which method is best for removing minor scratches from painted surface of a car?

- (a) Sanding on scratched surface and repaint
- (b) Apply auto paint polish by rubbing with mulmul cloth or electric car polishing machine

- (c) Wash the surface with water
 - (d) Scrap on scratched surface and repaint it
61. What is the use of rubbing compound material?
- (a) For car sanding
 - (b) For car polishing
 - (c) For car painting
 - (d) For car touch up
62. How the rubbing compound affect on the finish coat?
- (a) The finish coat shines and the top coat is marginally cut
 - (b) The finish coat damages
 - (c) The finish coat looks white
 - (d) The finish coat looks dull
63. What is the use of liquid compound?
- (a) To shine a painted surface
 - (b) To the extra shining on painted surface after wax polishing and UV protection
 - (c) To sand a painted surface

- (d) To level a painted surface
64. What happens when wax pol is applied on painted surface?
- (a) Hide pinholes from the surface
 - (b) Painted surface becomes matte
 - (c) Painted surface shines
 - (d) Painted surface get leveled
65. Where polishing is done?
- (a) On top coat
 - (b) On primer coat
 - (c) On surface coat
 - (d) On putty coat
66. Which instrument is used to check gloss of paint after polishing?
- (a) Elcometer
 - (b) Gloss meter
 - (c) DFT meter
 - (d) Resistivity meter

ANSWER RECOVERING AND REPAINTING

**1-C,2-D,3-B,4-A,5-C,6-A,7-B,8-C,9-A,10-D,11-B,12-A,13-C,14-A,15-D,16-A,17-D,18-A,19-A,20-C
21-C,22-A,23-B,24-A,25-C,26-B,27-B,28-A,29-B,30-A,31-B,32-A,33-A,34-B,35-A,36-A,37-A,38-C,39-A,
40-B,41-A,42-C,43-B,44-D,45-A,46-C,47-B,48-D,49-A,50-B,51-C,52-A,53-D,54-B,55-D,56-A,57-B,58-D,
59-A,60-B,61-B,62-A,63-B,64-C,65-A,66-B**

COLOR AND SHADING

1. Which colour is formed by mixing yellow and blue?

- (a) Violet
- (b) Orange
- (c) Green
- (d) Cobalt

2. Which colors are known as cool colors?

- (a) Green Blue White
- (b) Black Violet Green
- (c) Violet Blue Black
- (d) Blue Green Violet

3. Which colour is formed by mixing red and yellow?

- (a) Crimson
- (b) Orange
- (c) Violet
- (d) Purple

4. What is known as black and white colour?

- (a) Hue colours
- (b) Harmony colours
- (c) Supporting colours
- (d) Primary colours

5. What is the only source of colour?

- (a) Light
- (b) Shade

(c) Tint

(d) Tone

6. Which color gives sensation of heat?

- (a) Blue
- (b) Red
- (c) Violet

(d) Green

7. Which colours evoke a cool feeling?

- (a) Red and orange
- (b) Yellow and Red
- (c) Green and Blue
- (d) Purple and Orange

8. Which colour is formed by mixing red and blue?

- (a) Violet
- (b) Orange

(c) Green

(d) Brown

9. What is tint?

- (a) Hue plus white
- (b) Hue plus black
- (c) Two primary colours
- (d) Two secondary colours

10. Which color on mixing with any other color increases the intensity of that color and reduces its value?

- (a) White
- (b) Black
- (c) Red
- (d) Yellow

11. Which color values are in low key?

- (a) Light
- (b) Dark
- (c) Medium
- (d) Fresh

12. Which colours create tone?

- (a) Light color
- (b) White color
- (c) Black color
- (d) Dark color

13. Which colors are primary colours?

- (a) Green Orange Violet
- (b) Red Yellow Orange
- (c) Blue Green Violet
- (d) Yellow Red Blue

14. Which colours can be made by mixing two primary colours?

- (a) Tertiary
- (b) Secondary
- (c) Quarternary
- (d) Harmony

15. Which colours are secondary colours?

- (a) Red Yellow Orange
- (b) Red Yellow Blue
- (c) Orange Violet Green
- (d) Blue Violet Green

16. What is the another name of red, yellow and blue?

- (a) Hue
- (b) Value
- (c) Harmony
- (d) Light

17. Which two colours on mixing produce tertiary colours?

- (a) Quarterly
- (b) Neutrally
- (c) Secondary
- (d) Primary

18. Which colours are known as warm colours?

- (a) Red Yellow Blue
- (b) Green Violet Orange
- (c) Red Orange Yellow
- (d) Blue Green Yellow

19. What is the another name of value scale?

- (a) Gray scale
- (b) Low scale
- (c) High scale
- (d) Medium scale

20. Which colour is also called as monochromatic scale?

- (a) Analogues scale
- (b) Value scale
- (c) Achromatic scale
- (d) Contrast scale

21. How many types of colour harmony are there?

- (a) 3
- (b) 4
- (c) 5
- (d) 6

22. Which scheme the black and white or both shades mixed in single colour?

- (a) Contrast
- (b) Monochromatic
- (c) Achromatic
- (d) Chromatic

23. What is the contrast color of yellow on the colour wheel?

- (a) Red
- (b) Orange
- (c) Blue
- (d) Violet

24. Which is the opposite colour of blue on the colour wheel?

- (a) Green
- (b) Yellow

(c) Orange

(d) Violet

25. Which is the opposite colour of red on the color wheel?

- (a) Orange
- (b) Violet
- (c) Green
- (d) Blue

26. Which color scheme comprising green and red?

- (a) Analogous
- (b) Complementary
- (c) Monochromatic
- (d) Achromatic

27. How many colours are used in split contrast scheme?

- (a) One
- (b) Two
- (c) Three
- (d) Four

28. Which colour scheme comes under blue , green and violet?

- (a) Triadic
- (b) Complementary
- (c) Warm
- (d) Cool

29. Which colour scheme comes under red, orange and yellow?

(a) Warm

(b) Cool

(c) Analogues

(d) Triadic

30. What color scheme comprises of red, blue, yellow on color wheel?

(a) Mono chromatic

(b) Complementary

(c) Triad

(d) Achromatic

31. What is colour, form, line, shape, space, texture and value?

(a) Element of drawing

(b) Element of digital

(c) Element of art

(d) Element of design

32. Which element includes the background, foreground, middle ground and refers distance between things?

(a) Shape

(b) Space

(c) Form

(d) Value

33. What is an element of art defined by a paint moving in space?

(a) Shape

(b) Form

(c) Line

(d) Space

34. What is the name of square, circle, triangle in element of art?

(a) Form

(b) Shape

(c) Lines

(d) Space

35. What is the result of light reflecting back from an object to our eyes?

(a) Colour

(b) Form

(c) Shape

(d) Value

36. What are hue, intensity and value properties of?

(a) Shape

(b) Form

(c) Colour

(d) Space

37. What is the conducive area that an artist provides for a particular purpose?

(a) Shape

(b) Space

(c) Form

(d) Value

38. How many types of spaces are there in visual art?

(a) One

(b)Two

(c)Three

(d)Four

39.What is the degree of lightness and darkness in a colour?

(a)Value

(b)Colour

(c)Texture

(d)Space

40.Which element of art describes the object more, feels or looks?

(a)Shape

(b)Space

(c)Value

(d)Texture

41.How many type of colour properties are there in element of art?

(a)Five

(b)Four

(c)Three

(d)Two

42.What is the difference in values called?

(a)Space

(b)Colour

(c)Contrast

(d)Intensity

43.Which of the following colours gives warm sensation to our eyes?

(a)Green and Blue colour

(b)Yellow and Red colour

(c)Violet and Black colour

(d)Black and White colour

44.Which of the following colours gives cool sensation to our eyes?

(a)Yellow and Red Colours

(b)Black and Dark Colours

(c)White and Light colours

(d)Blue and Green colours

45. What is formed when black colour is mixed with any colour?

(a)Shade

(b)Hue

(c)Tint

(d)Tone

46.What is formed when white colour is mixed with any colour?

(a)Tint

(b)Tone

(c)Shade

(d)Value

47.Which colour is not formed by mixing any other colours?

(a)Tertiary colours

(b)Secondary colours

(c)Primary colours

(d)Quarterly colours

48. Which colour is formed when two secondary colours are equally mixed?

- (a)Secondary colour
- (b)Tertiary colours
- (c)Transparent colours
- (d)Neutral colours

49.What is formed when orange colour is mixed with purple colour?

- (a)Citron colour
- (b)Russet colour
- (c)Green colour
- (d)Blue colour

50.What is formed when blue colour is mixed with green colour?

- (a)Peacock Blue colour
- (b)Sky Blue colour
- (c)Prussian Blue colour
- (d)Tortoise Blue colour

51.Black colour+ White colour creates?

- (a)Citron colour
- (b)Olive green colour
- (c)Gray colour
- (d)Russet colour

52.What is formed when blue colour is mixed with yellow colour?

- (a)Citron colour
- (b)Bus green colour
- (c)Orange colour

(d)Green colour

53.Which of the following is a tertiary colour?

- (a)Green colour
- (b)Orange colour
- (c)Olive green colour
- (d)Purple colour

54.Which colour is known as neutral colour?

- (a)Gray
- (b)Violet
- (c)Ocher
- (d)Olive green

55.What is the complimentary colour of green on the colour wheel?

- (a)Citron colour
- (b)Red colour
- (c)Orange colour
- (d)Yellow colour

56. What is the name of portable power machine?



- a. Straight sander
- b. Belt sander

- c. Disc sander
- d. Drum sander

57. What is the type of knife?

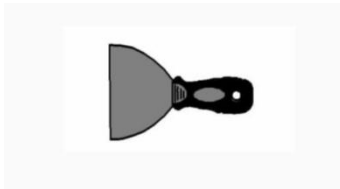

- a. Hacking Knife
- b. Shave hook Knife
- c. Putty knife
- d. Glazer knife

58. What is the name of this tool?



- a. Paint coater
- b. Paint roller
- c. Paint brush
- d. paint pipe

59. What is the name of tool?



- a. Paint remover
- b. Blow lamp
- c. Burning lamp
- d. Paint Scraper

60. What is the name of tool?

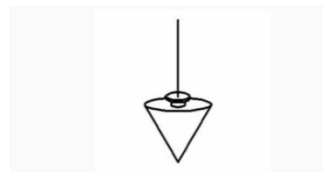

- a. Plumb bob
- b. Top
- c. Stump
- d. Cone

61. What is the name of equipment?



- a. Trestle
- b. Step Ladder
- c. Painting table
- d. Painting stool

62. What is the part marked as "X" ?

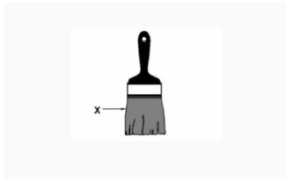

- a. Hair
- b. Bristle
- c. Thread
- d. Wires

63. What is the name of tool?



- a. Foam roller
- b. Sponge roller
- c. Texture roller
- d. Fur roller

64. Which tool is used for this texture design?



- a. Comb tool
- b. Spatula tool
- c. Broom tool

d. Timber tool

65. Which tool is used for this design?



- a. Brush tool
- b. Spatula tool
- c. Timber tool
- d. Comb tool

66. Which tool is used for this texture design?



- a. Broom tool
- b. Brush tool
- c. Timber tool
- d. Spatula tool

67. Which tool is used for this texture?

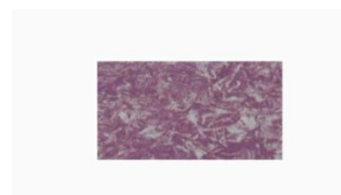

- a. Spatula tool
- b. Brush tool
- c. comb tool
- d. Ragging tool

68. Which tool is used for this texture?

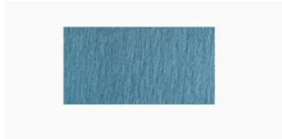

- a. Comb tool
- b. Denim brush tool
- c. Timber tool
- d. Spatula tool

69. Which tool is used for this effect?



- a. Timber tool
- b. Dragging tool
- c. Mudra tool
- d. design tool

70. What is the name of tool?



- a. Timber tool
- b. Comb tool
- c. Broom tool
- d. Spatula tool

71. What is the name of tool?



- a. Comb tool
- b. Spatula tool
- c. Timber tool
- d. Brush tool

72. What is the name of tool?



- a. Timber tool
- b. Comb tool
- c. Spatula
- d. Denim brush tool

73. What is the name of tool?



- a. Round brush
- b. stencil brush
- c. paste brush
- d. sash tool brush

74. What is the area of 10 x 12 feet wall?

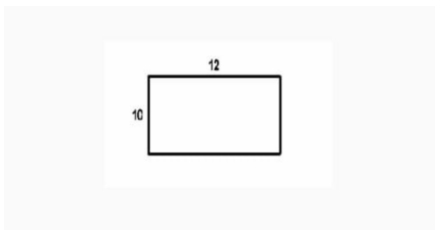

- a. 22 sq. ft.
- b. 120 sq. ft.
- c. 122 sq. ft.
- d. 22 sq. meter

75. What is the area of given design?

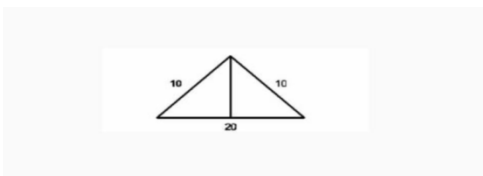

- a. 500 sq. ft.
- b. 300sq. ft.
- c. 200 sq. ft.
- d. 100sq. ft.

76. What is the area of this wall in brass?

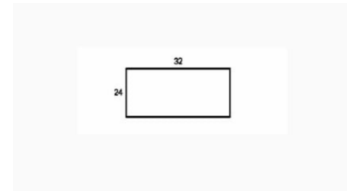

- a. 768 brass
- b. 76.8 brass
- c. 7.68 brass
- d. 0.768 brass

77. What is the name of tool?



- a. Iron brush
- b. Sash brush
- c. HCMP brush
- d. Wire brush

78. What is the type of painting method?

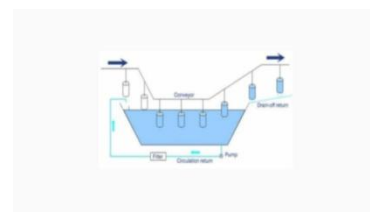

- a. Barreling
- b. Flow coating
- c. Dip painting
- d. Tumbling

79. What is the name of spray gun?



- a. Din cup
- b. Afnor cup
- c. ISO cup
- d. Zahn cup

82. What is the name cup?

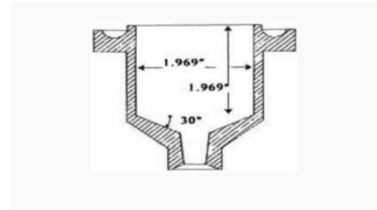

- a. Gravity feed spray
- b. Suction feed spray
- c. Airless spray
- d. Electrostatic

spray

80. What is the type of spray gun?



- a. Electric spray gun
- b. Airless spray gun
- c. Suction feed spray gun
- d. Gravity feed spray gun

81. Which viscosity measuring device widely used in the paint industry?



- a. B-4 ford cup
- b. Zahn cup
- c. cone cup
- d. Afnor cup

83. What is the type of spray painting method?

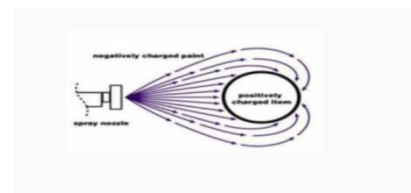

- a. Conventional spray
- b. Airless spray
- c. Aerosol spray
- d. Electrostatics

spray

84. What is the name of device?

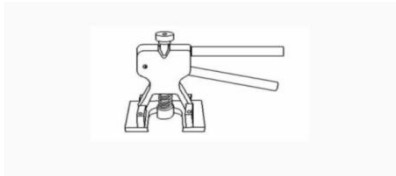

- a. Punching machine
- b. Dent puller
- c. House-hold plunger
- d. plashing plunger

85. What is the name of tool?



- a. Claw hammer
- b. Ball peen hammer
- c. crops peen hammer
- d. Plashing hammer

86. What is the type of paint defects?



- a. Run down and sagging
- b. Paint flaking/peeling and cracking
- c. paint efflorescence orange peel

d. Brush marks and chalking

87. What is the name of this equipment?



- a. Electric hand grinding machine
- b. Electric hand sander machine
- c. Electric car polishing machine
- d. Electric saw machine

88. What is the name of part marked as "X" in car polishing machine?



- a. Polishing pad
- b. sanding pad
- c. Grinding wheel
- d. Round sanding paper

89. What is the name of spray gun?



- a. Gravity feed spray gun
- b. Suction feed spray gun
- c. Electric spray gun
- d. Airless spray gun

90. What is the name of tool?



- a. Electrostatic spray gun
- b. Airbrush
- c. HVLP spray gun
- d. Hydraulic spray gun

91. What is the name of spray gun?

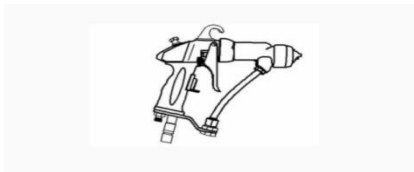

- a. Electrostatic spray gun
- b. Airless spray gun
- c. Suction feed spray gun
- d. Gravity feed spray gun

92. What is the name of part marked as "X"?

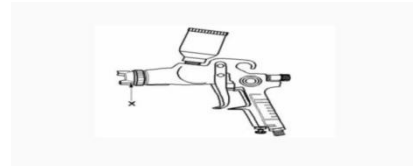

- a. paint container
- b. Trigger
- c. Nozzle
- d. Valve

93. What is the name of part marked as "X"?



- a. Air adjustable valve
- b. Spray pattern valve
- c. Intel valve
- d. Trigger

94. What is the name of part marked as "X"?

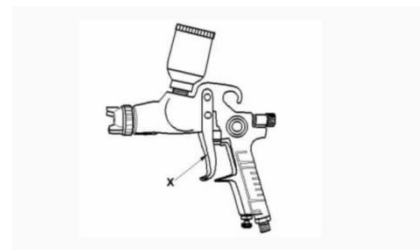

- a. Nozzle
- b. Flow adjustable valve

- c. Trigger
- d. Plunger rod

95. What is the name of part marked as "X"?

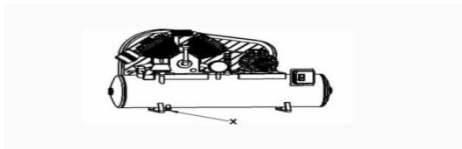

- a. Safety valve
- b. Inlet valve
- c. auto switch
- d. Drain cock

96. What is the name of part marked as "X"?

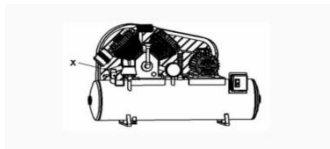

- a. Filter
- b. safety valve
- c. Outlet valve
- d. Auto switch

97. What is the name of part marked as "X"?

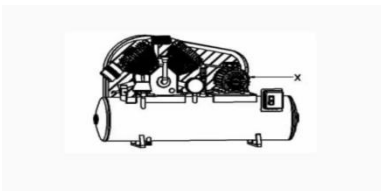

- a. Air filter
- b. Wheel

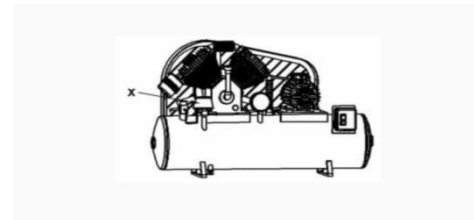

- c. Electric motor
- d. Pulley

98. What is the name of part marked as "X"?

- a. Auto switch
- b. Switch box
- c. Starter box
- d. Switch board

ANSWER: COLOR AND SHADING

1-C,2-D,3-B,4-C,5-A,6-B,7-C,8-A,9-A,10-A,11-B,12-C,13-D,14-B,15-C,16-A,17-C,18-C,19-A,20-B,21-B,
22-B,23-D,24-C,25-C,26-B,27-C,28-D,29-A,30-C,31-C,32-B,33-C,34-B,35-A,36-C,37-B,38-B39-A,40-D,
41-C,42-C,43-B,44-D,45-D,46-A,47-C,48-B,49-B,50-A,51-C,52-D,53-C,54-A,55-B,56-C,57-C,58-B,59-B,
60-A,61-B,62-B,63-C,64-B,65-D,66-C,67-D,68-B,69-C,70-A,71-A,72-D,73-C,74-B,75-C,76-C,77-D,78-C,79-A,80-
C,81-B,82-D,83-A,84-C,85-B,86-C,87-D,88-B,89-C,90-A,91-B,92-D,93-A,94-D,95-B,96-D,97-B,98-A,