

NCVT PLACEMENT MODULE

1. INTRODUCTION

Placement module is an important function of an ITI, this module captures all details of the candidates passed out through system or separately entered in the system. This module is available to the industries throughout country and enable the functionalities to list the available or vacant jobs in their establishment. Facility for registration of the establishment is given for industry, It allow industries to access the information on the availability of trainees with particular skills set who have passed out of each ITI. Users can directly apply for the jobs on this portal.

FLOW CHART DIAGRAM:- (PLACEMENT)

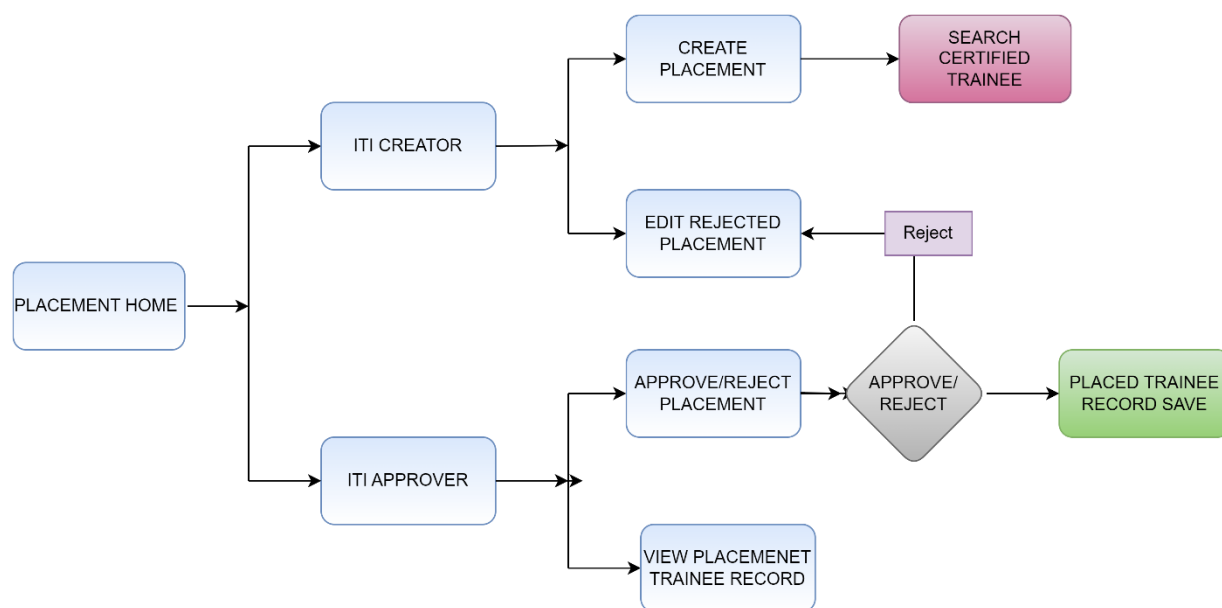

Fig :- Placement Flow NCVT MIS (ITI creator / Approver Role)

Menu Path for PLACEMENT Module:-

NCVT MIS | Welcome, PAWAN KUMAR | Logout | Change Password | 0124 4419167 | 0204 2920300 | Help

GR1000072-Govt.Industrial Training Institute for Women

WELCOME TO MIS APPLICATION

My Profile

Name	PAWAN KUMAR	Designation	Instructor
Email ID	[REDACTED]	Mobile Number	[REDACTED]

[Edit My Profile](#)
[Reset Security Question](#)

Messages

S. No.	Message
1	Entering of ED/Practical Marks (Path :- ITI-> Examination Management -> Trainee Marks -> Create ED Marks / Create Practical Marks & For Correction of Rejected Ed/Practical Marks : - Path :- ITI-> Examination Management -> Trainee Marks -> Edit Rejected ED Marks / Edit Rejected Practical Marks) By Nodal ITI

Action Items

S. No.	Action Item	Record Count
No Action items to display		

Action Items are refreshed overnight, to force refresh now click [here](#).

Modules

- ITI
- SPIU
- PLACEMENT**
- CENTRAL MIS
- FREQUENTLY USED REPORTS

Sub Modules & Links

Placement Details

- Trainee Registration in Placement Cell
 - Create Trainee Placement
 - View/Edit Placement

[Click here to download your Final Grading Report](#)

© 2015 Ministry of Skill Development And Entrepreneurship, Government of India. | Helpdesk: ncvtmis-msde@gov.in | Recommended browsers: IE 8 (Compatibility Mode) and above, Chrome or Firefox | APP-AR

Create Trainee Placement:- This screen is used to Create trainee Placement record in system as per search parameter Session wise Certified trainee in system .

Categories of Trainee Placement :- Company Placed , Self Employed , Un-employed etc.

NCVT MIS | Welcome, PAWAN KUMAR | Logout | Change Password | 0124 4419167 | 0204 2920300 | Help

GR1000072-Govt.Industrial Training Institute for Women

Search Certified Trainees for Create Placement

1. This page is used to Search Certified Trainees for Create Placement.

Passing Year: *
Trade:
Course Duration:
Trainee Registration Number:

Details of Certified Trainees

S. No.	Registration No.	Trainee Name	TradeName	CertificateNumber	Over All Percentage	Academic Year	Create
1	R170810001440	KAJAL KUMARI	Electronics Mechanic	191040000009294	69.84	August-2017	Create
2	R170810001441	SONIAM KUMARI	Electronics Mechanic	191040000009295	70.57	August-2017	Create
3	R170810001442	GUDIYA KUMARI	Electronics Mechanic	191040000009296	68.15	August-2017	Create
4	R170810001443	NITU KUMARI	Electronics Mechanic	191040000009297	68.40	August-2017	Create
5	R170810001444	NIKETA RAJ	Electronics Mechanic	191040000009298	68.15	August-2017	Create
6	R170810001445	ANNI KUMARI	Electronics Mechanic	191040000009299	69.55	August-2017	Create
7	R170810001446	DAMINI KUMARI	Electronics Mechanic	191040000009300	69.28	August-2017	Create
8	R170810001447	PRATIMA KUMARI	Electronics Mechanic	191040000009301	68.41	August-2017	Create
9	R170810001448	AARTI KUMARI	Electronics Mechanic	191040000009302	68.28	August-2017	Create
10	R170810001449	PUJA KUMARI	Electronics Mechanic	191040000009303	67.79	August-2017	Create

First 1 2 3 [Last](#)

© 2015 Ministry of Skill Development And Entrepreneurship, Government of India. | Helpdesk: ncvtmis-msde@gov.in | Recommended browsers: IE 8 (Compatibility Mode) and above, Chrome or Firefox | APP-AR

Enter Trainee Placement Record :- This screen is used to enter Trainee Placement Details .

NCVT MIS

1. This page is used to enter Trainee Placement Details.
2. Once record is submitted it will appear in approval screen and View Screen to check status.

Placement Detail (R170810001440)

Placement Type: Company Placed *

Company Code: E01172700979 Search *

Company Name: Executive Engineer EHV Project Division *

Company Address: Executive Engineer EHV Project Division I MSETCL, 2nd Floor, Vidyut Bhawan, Katol Road, Nagpur. *

Company Type: Private Sector *

Company Sector: Automobile *

Job Type: Regular *

CTC Annual(INR): \$60000 *

Company Size: 150+ *

Date of Joining: 08/11/2022 (DD/MM/YYYY) *

Placement State: MAHARASHTRA *

Placement District: MURANGASAG *

All Fields marked with * are mandatory.

Submit Clear

© 2015 Ministry of Skill Development And Entrepreneurship, Government of India. | Helpdesk: ncvtmis-misde@gov.in | Recommended browser: IE 8 (Compatibility Mode) and above, Chrome or Firefox | APP-AR

10:58 AM
2/15/2023

Edit Trainee Placement Details (Before Approval) :- This screen is used to edit created trainee Placement Record which is Rejected by ITI Approver .

The screenshot shows the NCVT MIS web application interface. The browser address bar displays the URL: `stage.ncvtmis.gov.in/MIS/Placement/PlacementViewSearch.aspx?For=Edit`. The page header includes the NCVT MIS logo, a welcome message for PAWAN KUMAR, and navigation links for Logout, Change Password, and Help. Below the header, there is a search section for trainees with filters for Passing Year (2020), Trade (Electronics Mechanic), and Course Duration. A table titled "View Placement Trainees" displays the following data:

S. No.	Registration No.	Trainee Name	TradeName	Academic Year	Placement Type	Status	Remarks	View	Edit
1	R170810001440	KAJAL KUMARI	Electronics Mechanic	August-2017	Company Placed	Pending		View	

The page footer contains copyright information for the Ministry of Skill Development and Entrepreneurship, Government of India, and the date 10:59 AM on 2/15/2023.

Menu Path for Trainee PLACEMENT at Approver Login :-

The screenshot shows the NCVT MIS web application main landing page for an approver login. The browser address bar displays the URL: `stage.ncvtmis.gov.in/MIS/PreLog/MainLandingPage.aspx`. The page header includes the NCVT MIS logo, a welcome message for KUMAR BAIBHAV, and navigation links for Logout, Change Password, and Help. Below the header, there is a "WELCOME TO MIS APPLICATION" section. The "My Profile" section displays the user's Name (KUMAR BAIBHAV), Designation (Principal Sr Scale), and Email ID. The "Messages" section shows a message regarding the entry of ED/Practical Marks. The "Action Items" section is currently empty. The "Modules" section is expanded to show the "PLACEMENT" module, which includes sub-modules for "Placement Details" (Trainee Registration in Placement Cell, Approve/Reject Placement, View Placement) and "FREQUENTLY USED REPORTS". A link is provided to download the final grading report.

Approve / Reject Placement :- In Case of Reject Trainee Send to Creator to Edit Placement record and again send for Approval .

Search Certified Trainees for Approve/Reject Placement

1. This page is used to Search Certified Trainees for Approve/Reject Trainee Placement.
2. Once the record is Rejected then it will be available on edit page to make corrections.
3. "Remarks" is mandatory if Trainee Placement is being rejected.
4. "Remarks" is optional if Trainee Placement is being approved.

Passing Year: 2020 *
 Course Duration: --Select--
 Trade: --Select--
 Trainee Registration Number:

[Search](#) [Clear](#)

Details of Certified Trainees for Approve/Reject

S. No.	Select All	Registration No.	Trainee Name	TradeName	Academic Year	Placement Type	View	Remarks
1	<input checked="" type="checkbox"/>	R170810001440	KAJAL KUMARI	Electronics Mechanic	August-2017	Company Placed	View	Trainee Verified And Approved

[First](#) [Last](#)
[Approve](#) [Reject](#)

View Trainee Placed Record :- [ITI approver] This Screen is used to view Placed Trainee record with Actual status either it is approved by ITI Approved or it is Pending for Approve.

Search trainees for View Placement

1. This page is used to View Certified Trainees Placement Details.

Passing Year: 2020 *
 Course Duration: --Select--
 Trade: --Select--
 Trainee Registration Number:

[Search](#) [Clear](#)

View Placement Trainees

S. No.	Registration No.	Trainee Name	TradeName	Academic Year	Placement Type	Status	Remarks	View
1	R170810001440	KAJAL KUMARI	Electronics Mechanic	August-2017	Company Placed	Pending		View

[First](#) [Last](#)

